

17 Grant 8409 to Mrs. Annie Lau

18 Grant 8254 To Paia Kazi

20 Grant 9623 to Louis R. Cardoso

21 Grant 8310 to Mary Dart

12 Grant 9473 to Henry A. Akana

13 Grant 9553 to Frank A. Kalili or his heirs

4830.28 N.
638.53 W.
"Kalanioi" A

5014.13 N.
1060.35 W.
"Kalanioi" A

MIDDLE ROAD

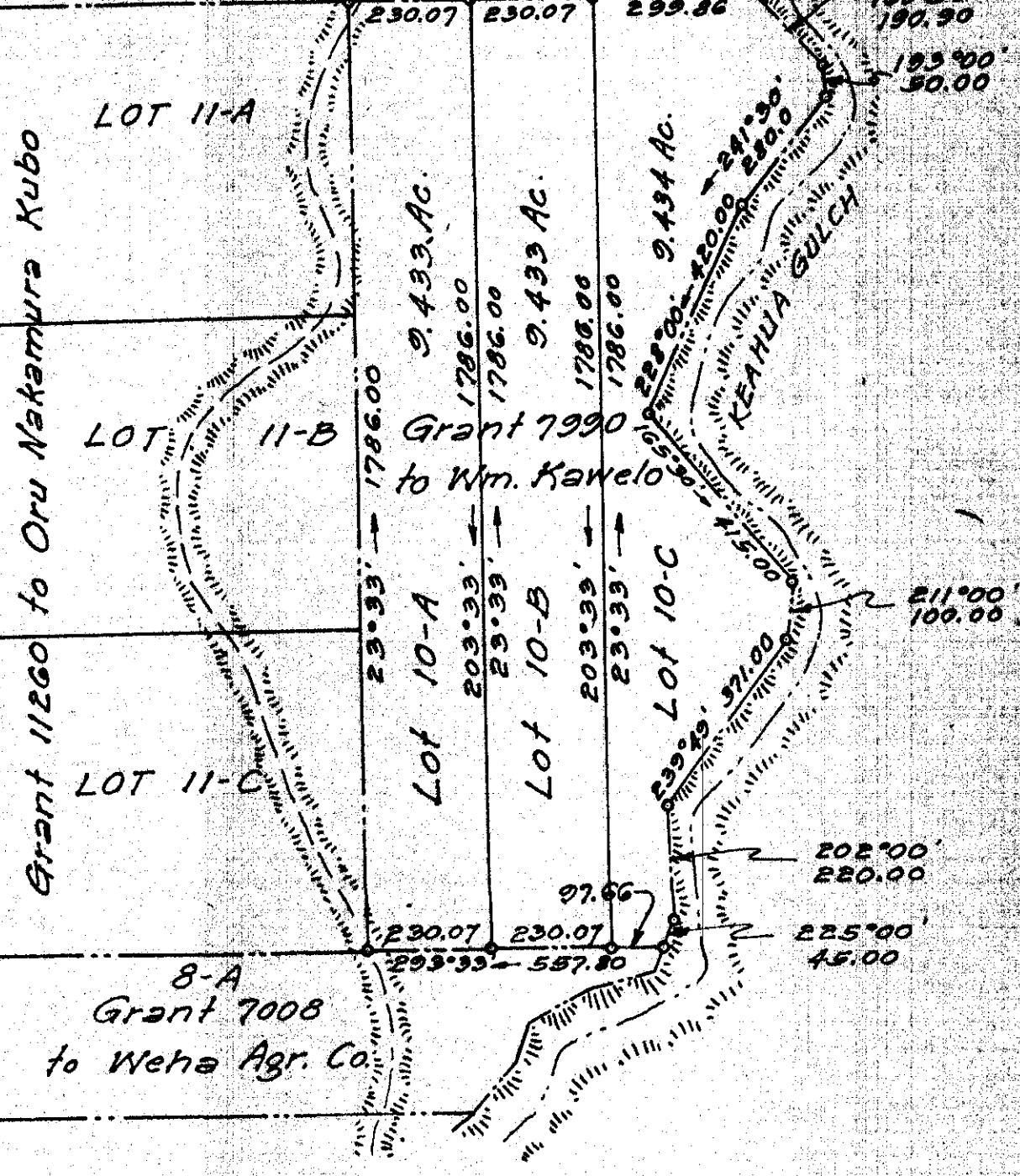

SUBDIVISION APPROVED
 By: *John E. Podgett*
 John E. Podgett
 Chief Engineer
 Public Works Department
 County of Hawaii
 Date: February 27, 1948

Subdivision of
 Lot 10, Grant 7990 to Wm. Kawelo
 into Lots 10-A, 10-B and 10-C
 Kalopa Homesteads
 Kalopa, Hamakua, Hawaii
 Scale: 1 Inch = 300 Feet
 Survey & plan by Chas. L. Murray - Feb. 1948