

LOT 1 GRANT 7782

True North

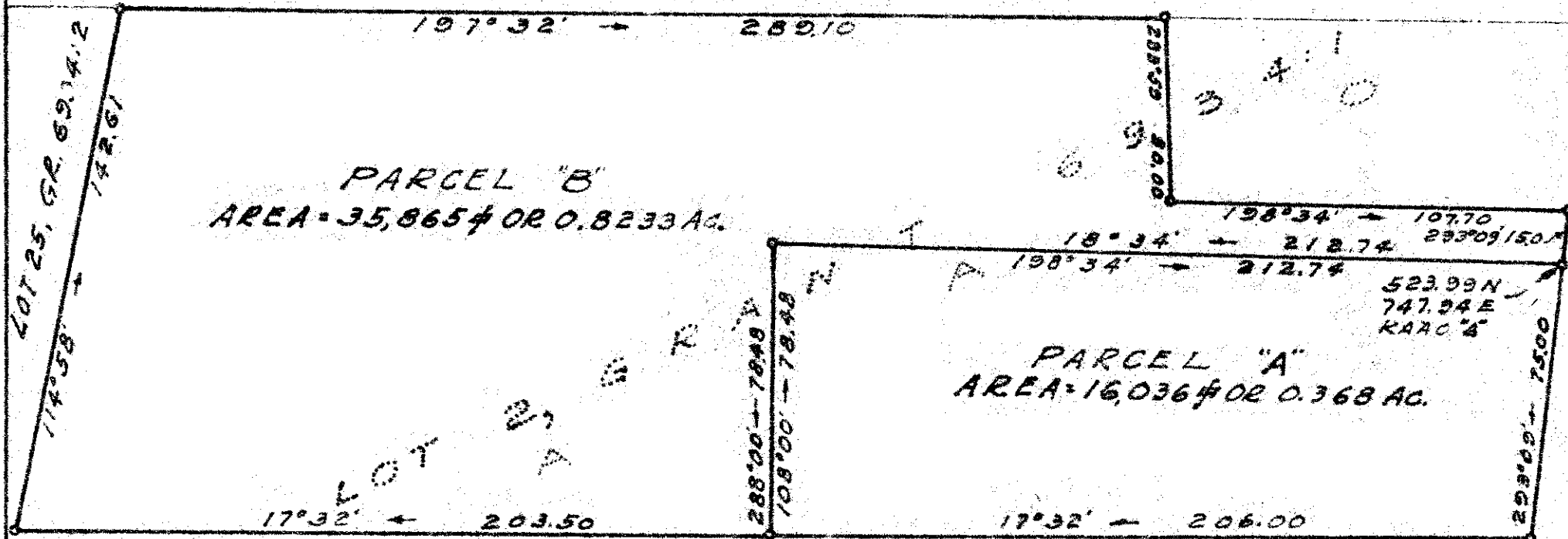

PARCEL "B"  
AREA = 35,865 ± OR 0.8233 AC.

PARCEL "A"  
AREA = 16,036 ± OR 0.368 AC.

LOT 3 GRANT 7239

PLAN SHOWING  
SUBDIVISION OF A PORTION OF  
LOT 2, GRANT 6934:1  
KAAO, HAMAKUA, HAWAII, T.H.  
Scale: 1 inch = 40 ft. Feb. 11, 1948  
Plan & Survey By W. K. Kamau Jr.

MAMALAHOA HIGHWAY  
→ To Hilo  
→ To Hanalei

Subdivision Approved

By *[Signature]* Feb. 11, 1948  
Chief Engineer  
County of Hawaii