

COUNTY OF HAWAII - STATE OF HAWAII
ORDINANCE NO. 288

AN ORDINANCE AMENDING SECTION 7.29, THE CITY OF HILO ZONE MAP, ORDINANCE NO. 63 (ZONING ORDINANCE), REVISED ORDINANCES OF THE COUNTY OF HAWAII 1967, AS AMENDED, BY CHANGING THE DISTRICT CLASSIFICATION FROM AGRICULTURAL (A-3a) TO AGRICULTURAL (A-1a) IN WAIAKEA HOMESTEADS, SOUTH HILO, HAWAII, COVERED BY TAX MAP KEY 2-4-46.

BE IT ORDAINED BY THE COUNCIL OF THE COUNTY OF HAWAII:

SECTION 1. Section 7.29 of Ordinance No. 63 (Zoning Ordinance), Revised Ordinances of the County of Hawaii 1967, as amended, is hereby further amended by adding thereto the following subsection:

"7.29(b). The district classification of the following area situated at Waiakea Homesteads, South Hilo, Hawaii, shall be Agricultural (A-1a):

Beginning at a point at the Northwest corner of this parcel of land, the coordinates of said point of beginning referred to Government Survey Triangulation Station "HALAI" being 17,200.60 feet South and 8,640.20 feet East, and running by azimuths measured clockwise from true South:

- 1. 265° 40' 2,207.20 feet along Lot 902, Waiakea Homesteads,
- 2. 28° 33' 102.20 feet along old Volcano Road;
- 3. 10° 40' 293.20 feet along old Volcano Road;
- 4. 17° 51' 358.90 feet along old Volcano Road;
- 5. 341° 24' 205.00 feet along old Volcano Road;
- 6. 348° 42' 166.40 feet along old Volcano Road;
- 7. 85° 10' 2,011.10 feet along Government land;
- 8. 175° 40' 1,082.76 feet to the point of beginning and containing an area of 50.314 acres, a little more or less.

All as outlined in red on the map attached hereto, marked Exhibit "A," and by reference made a part hereof."

SECTION 2. This ordinance shall take effect upon its approval.

INTRODUCED BY:

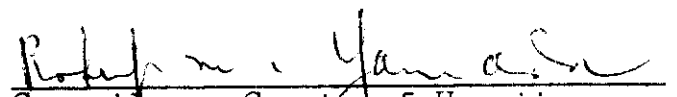
Councilman, County of Hawaii

Ord. No. 518

File No. _____

M. B. No. 466, 411

Date: NOV 19 1969

DEC 4 1969

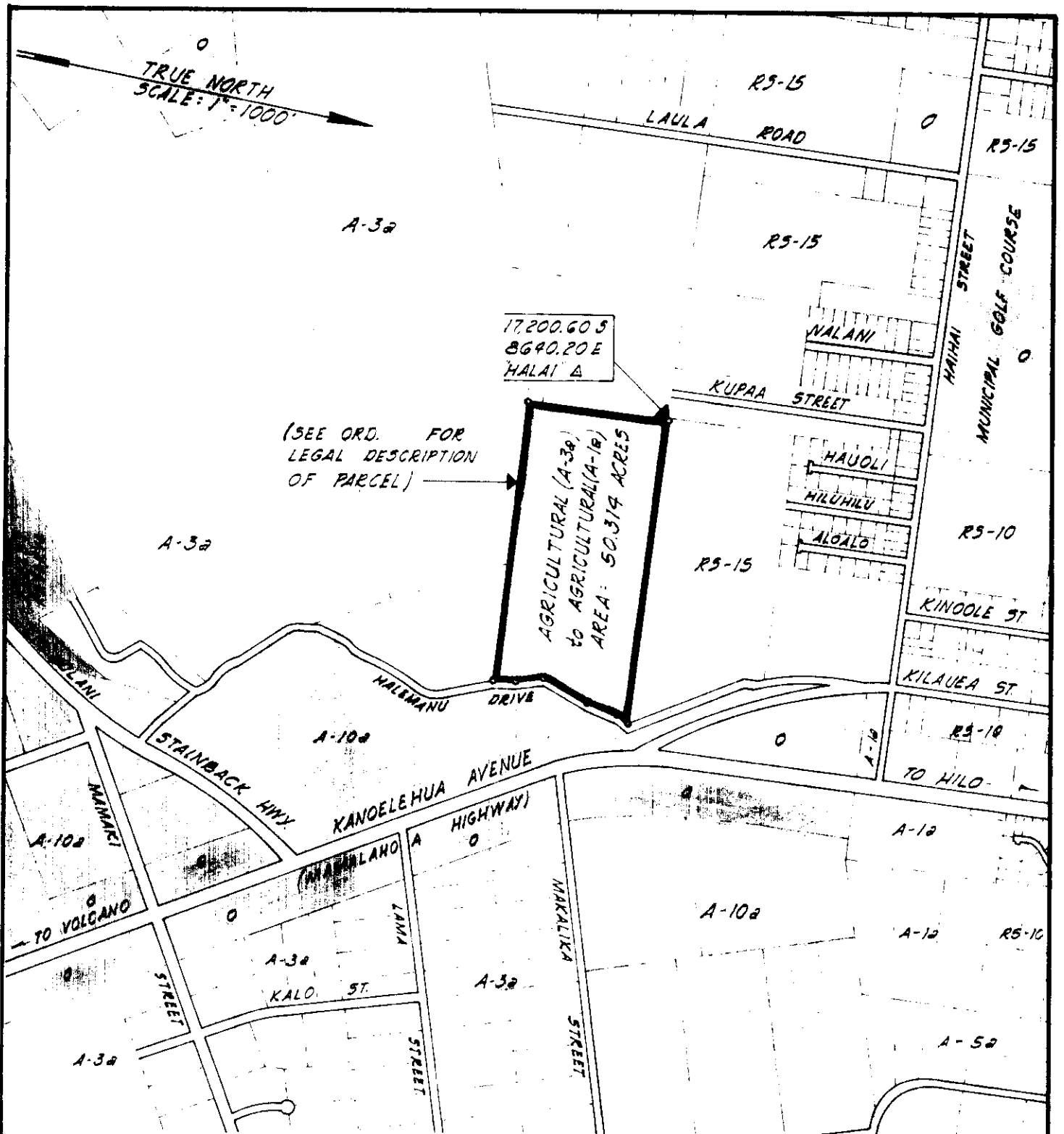

AMENDMENT TO THE COUNTY ZONING ORDINANCE

AMENDMENT NO. 2 OF SECTION 7.29 CITY OF HILO ZONE MAP, PORTION OF ORDINANCE NO. 187, CHANGING THE DISTRICT CLASSIFICATION FROM AGRICULTURAL (A-3a) TO AGRICULTURAL (A-1a) IN WAIAKEA HOMESTEADS, SOUTH HILO, HAWAII.

DATE OF PUBLIC HEARING: OCT. 10, 1969
 DATE OF APPROVAL:
 ORDINANCE NO.
 PREPARED BY: PLANNING DEPARTMENT
 COUNTY OF HAWAII

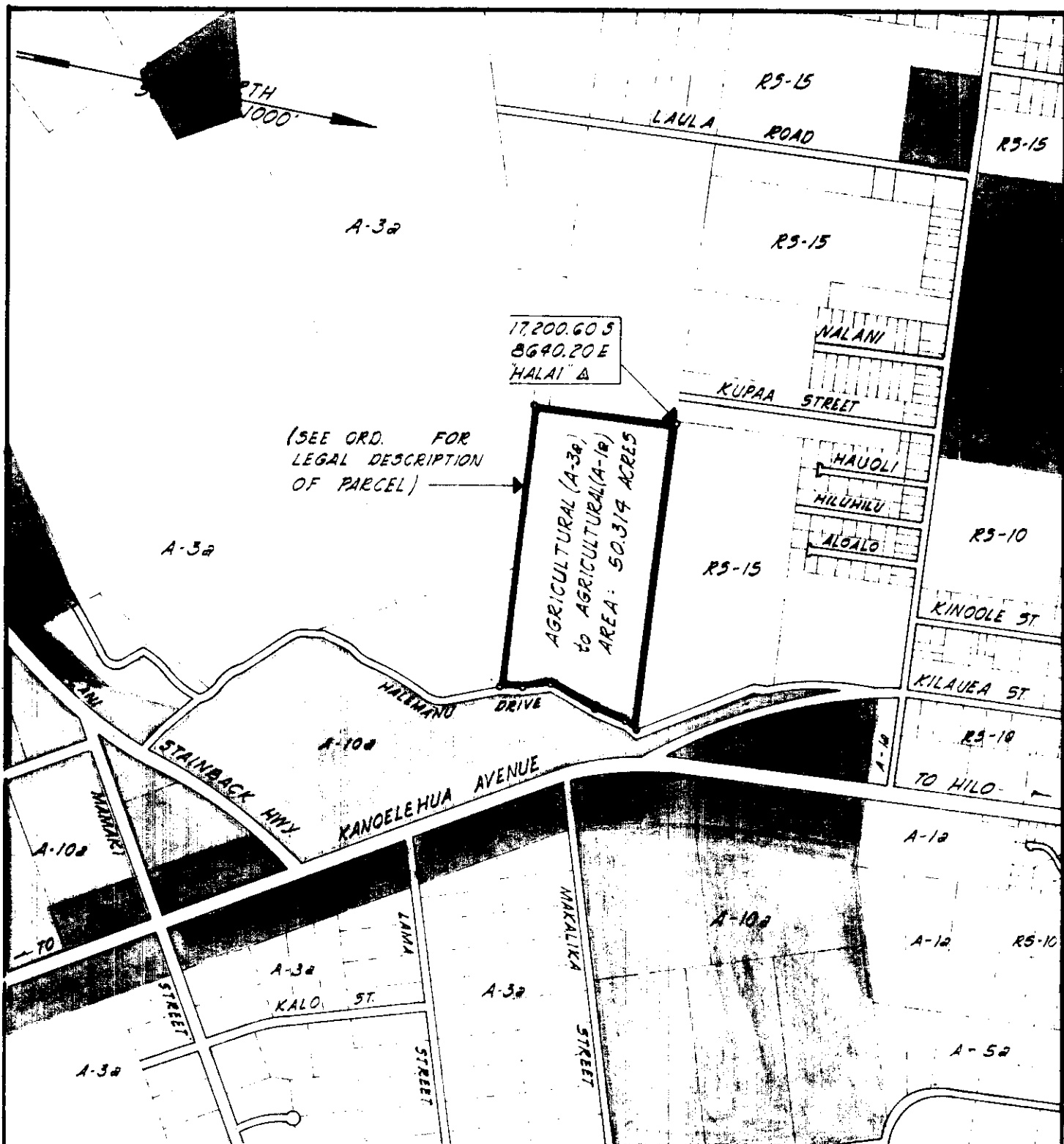

AMENDMENT TO THE COUNTY ZONING ORDINANCE

AMENDMENT NO. 2 OF SECTION 7.29 CITY OF HILO ZONE MAP, PORTION OF ORDINANCE NO. 187, CHANGING THE DISTRICT CLASSIFICATION FROM AGRICULTURAL (A-3a) TO AGRICULTURAL(A-1a) IN WAIAKEA HOMESTEADS, SOUTH HILO, HAWAII.

DATE OF PUBLIC HEARING: OCT. 10, 1969
 DATE OF APPROVAL:
 ORDINANCE NO.
 PREPARED BY: PLANNING DEPARTMENT
 COUNTY OF HAWAII

ORDINANCE NO. 288
(Bill No. 675-1969)

AN ORDINANCE AMENDING SECTION 7.29, THE CITY OF HILO ZONE MAP, ORDINANCE NO. 63 (ZONING ORDINANCE), REVISED ORDINANCES OF THE COUNTY OF HAWAII 1967, AS AMENDED, BY CHANGING THE DISTRICT CLASSIFICATION FROM AGRICULTURAL (A-3a) TO AGRICULTURAL (A-1a) IN WAIAKEA HOMESTEADS, SOUTH HILO, HAWAII, COVERED BY TAX MAP KEY 2-4-46.

Date Approved: December 4, 1969
Date Effective: December 15, 1969

Copies of the foregoing Ordinance, in full, are on file in the Office of the County Clerk for use and examination by the public.

I hereby certify that the foregoing Ordinance passed second and final reading at the meeting of the County Council on December 4, 1969, by the following aye and no vote:

AYES: Councilmen De Luz, Edwards, Greenwell, Matayoshi, Souza, Yadao, Yamada and Chairman Hisaoka - 8.

NOES: None.

ABSENT AND EXCUSED: Councilman Carpenter - 1.

Tadashi Suzuki
COUNTY CLERK
COUNTY OF HAWAII

ORDINANCE NO. 288
675-1969

AN ORDINANCE AMENDING SECTION 7.29, THE CITY OF HILO ZONE MAP, ORDINANCE NO. 63 (ZONING ORDINANCE), REVISED ORDINANCES OF THE COUNTY OF HAWAII 1967, AS AMENDED, BY CHANGING THE DISTRICT CLASSIFICATION FROM AGRICULTURAL (A-3a) TO AGRICULTURAL (A-1a) IN WAIAKEA HOMESTEADS, SOUTH HILO, HAWAII, COVERED BY TAX MAP KEY 2-4-46.

Date Approved: December 4, 1969
Date Effective: December 15, 1969

Copies of the foregoing Ordinance, in full, are on file in the Office of the County Clerk for use and examination by the public.

I hereby certify that the foregoing Ordinance passed second and final reading at the meeting of the County Council on December 4, 1969, by the following aye and no vote:

AYES: Councilmen De Luz, Edwards, Greenwell, Matayoshi, Souza, Yadao, Yamada and Chairman Hisaoka - 8.

NOES: None.

ABSENT AND EXCUSED: Councilman Carpenter - 1.

TADASHI SUZUKI
COUNTY CLERK
COUNTY OF HAWAII