

COUNTY OF HAWAII - STATE OF HAWAII

ORDINANCE NO. 374

AN ORDINANCE AMENDING SECTION 7.03, THE SOUTH KONA ZONE MAP, ORDINANCE NO. 63 (ZONING ORDINANCE), REVISED ORDINANCES OF THE COUNTY OF HAWAII 1967, AS AMENDED, BY CHANGING THE DISTRICT CLASSIFICATION FROM AGRICULTURAL (A-5a) TO AGRICULTURAL (A-1a) IN ONOULI 2ND, SOUTH KONA, HAWAII, COVERED BY TAX MAP KEY 8-1-18;9 AND 10.

BE IT ORDAINED BY THE COUNCIL OF THE COUNTY OF HAWAII:

SECTION 1. Section 7.03 of Ordinance No. 63 (Zoning Ordinance), Revised Ordinances of the County of Hawaii 1967, as amended, is hereby further amended by adding thereto the following subsection:

"7.03(c). The district classification of the following area situated at Onouli 2nd, South Kona, Hawaii, shall be Agricultural (A-1a):

Beginning at a pipe in concrete marked B at the northwest corner of this parcel of land, being also the northeast corner of Lot 3-D, the coordinates of said point of beginning referred to a spike in concrete monument marked "Church-1929-J.B.M." set near the front entrance of the Roman Catholic Church being 1,528.60 feet north and 1,914.10 feet east, and running by azimuths measured clockwise from true south:

1. 255^o 49' 516.50 feet to a pipe in concrete marked 12;
2. 349^o 18' 410.00 feet along Lots 5-D, 5-D-1 and 5-D-2;
3. 79^o 18' 240.00 feet along Lots 5-E-1-A and 5-E-1-B;
4. 22^o 46' 413.00 feet along Lots 5-E-1-A and 5-E-2;
5. 79^o 18' 170.00 feet along Lot 3;
6. 166^o 46' 524.90 feet along Lot 5-B;
7. 205^o 26' 246.30 feet along Lot 3-D to the point of beginning and containing an area of 7.90 acres or thereabouts.

All as outlined in red on the map attached hereto, marked Exhibit "A," and by reference made a part hereof."

SECTION 2. This ordinance shall take effect upon its approval.

INTRODUCED BY:

Frank deG...

Councilman, County of Hawaii

Hilo, Hawaii

Date of Introduction: February 10, 1971

Date of Adoption: February 24, 1971

Hilo, Hawaii

Hilo, Hawaii

Date: February 10, 1971

Date: February 24, 1971

FIRST READING			
	AYES	NOES	A/E
Carpenter	X		
De Luz	X		
Edwards	X		
Greenwell	X		
Hisaoka	X		
Souza	X		
Yadao	X		
Yamada	X		
Chr Matayoshi	X		
	9	0	0

SECOND & FINAL READING			
	AYES	NOES	A/E
Carpenter	X		
De Luz	X		
Edwards	X		
Greenwell	X		
Hisaoka	X		
Souza	X		
Yadao	X		
Yamada	X		
Chr Matayoshi	X		
	9	0	0

Publication Date: February 16, 1971

Publication Date: MAR 4 1971

We do hereby certify that the foregoing BILL was adopted by the County Council and published as indicated above.

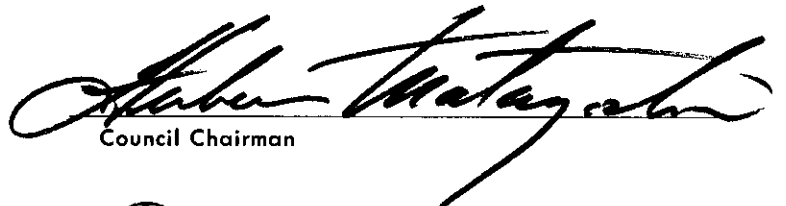
 Council Chairman

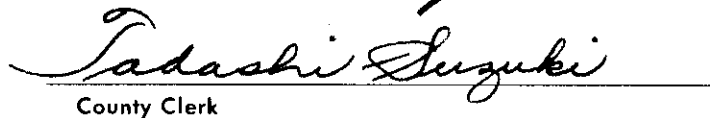
 County Clerk

Approved/Disapproved this 25 day of
February, 19 71

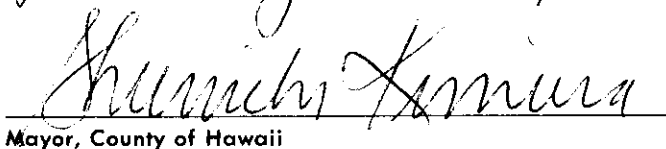

 Mayor, County of Hawaii

Bill No. 765

Reference: PEDLC-48

M. B. No. 10314, 1051

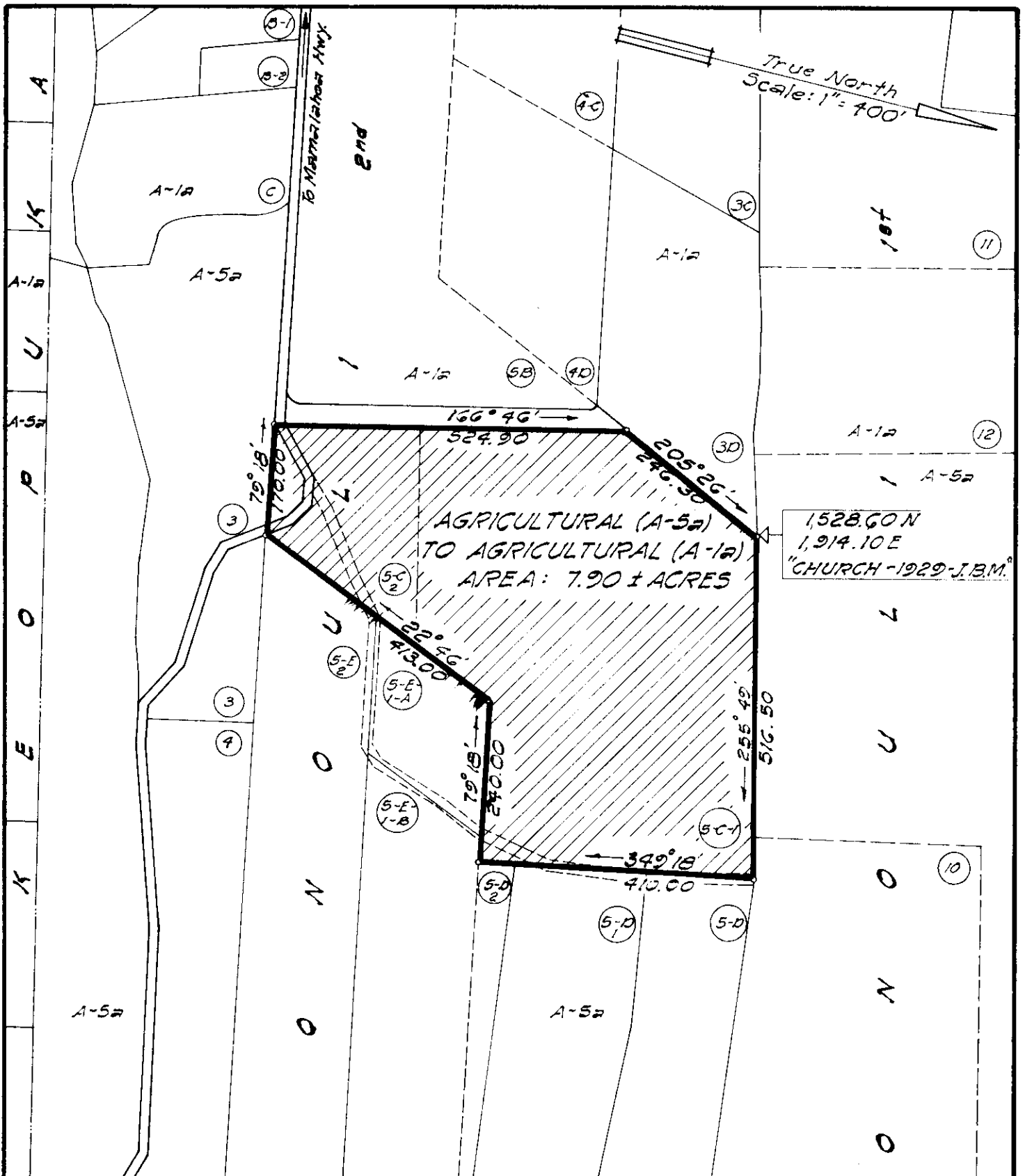
Ord. No. **374**



AMENDMENT TO THE COUNTY ZONING ORDINANCE

AMENDMENT NO. 3 OF SECTION 7.03, SOUTH KONA ZONE MAP,
PORTION OF ORDINANCE NO. 74, CHANGING THE DISTRICT
CLASSIFICATION FROM AGRICULTURAL (A-5a) TO AGRICULTURAL
(A-1a) IN ONOULI 2ND, SOUTH KONA, HAWAII.

DATE OF PUBLIC HEARING: DEC. 18, 1970

DATE OF APPROVAL:

ORDINANCE NO.

PREPARED BY: PLANNING DEPARTMENT
COUNTY OF HAWAII