

first STATE OF HAWAII *file*
LAND USE COMMISSION
Suite 1795
Pacific Trade Center
190 S. King Street
Honolulu, Hawaii 96813

October 2, 1978

Mr. Sidney Fuke, Planning Director
Hawaii County Planning Department
25 Aupuni Street
Hilo, Hawaii 96720

Dear Mr. Fuke:

SUBJECT: Boundary Interpretation *2nd*
Tax Map Key: 5-5-05: 6
Location: Kohala, Hawaii
Requested By: Board of Land & Natural Resources

For your information, we are enclosing herewith a copy of a map for the above subject property on which a boundary interpretation was completed by this office.

Very truly yours,

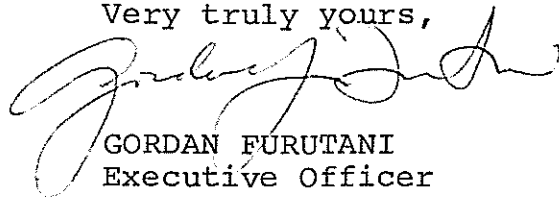

GORDAN FURUTANI
Executive Officer

Encl.

SEP 20 5 02 PM '78

O P I H I

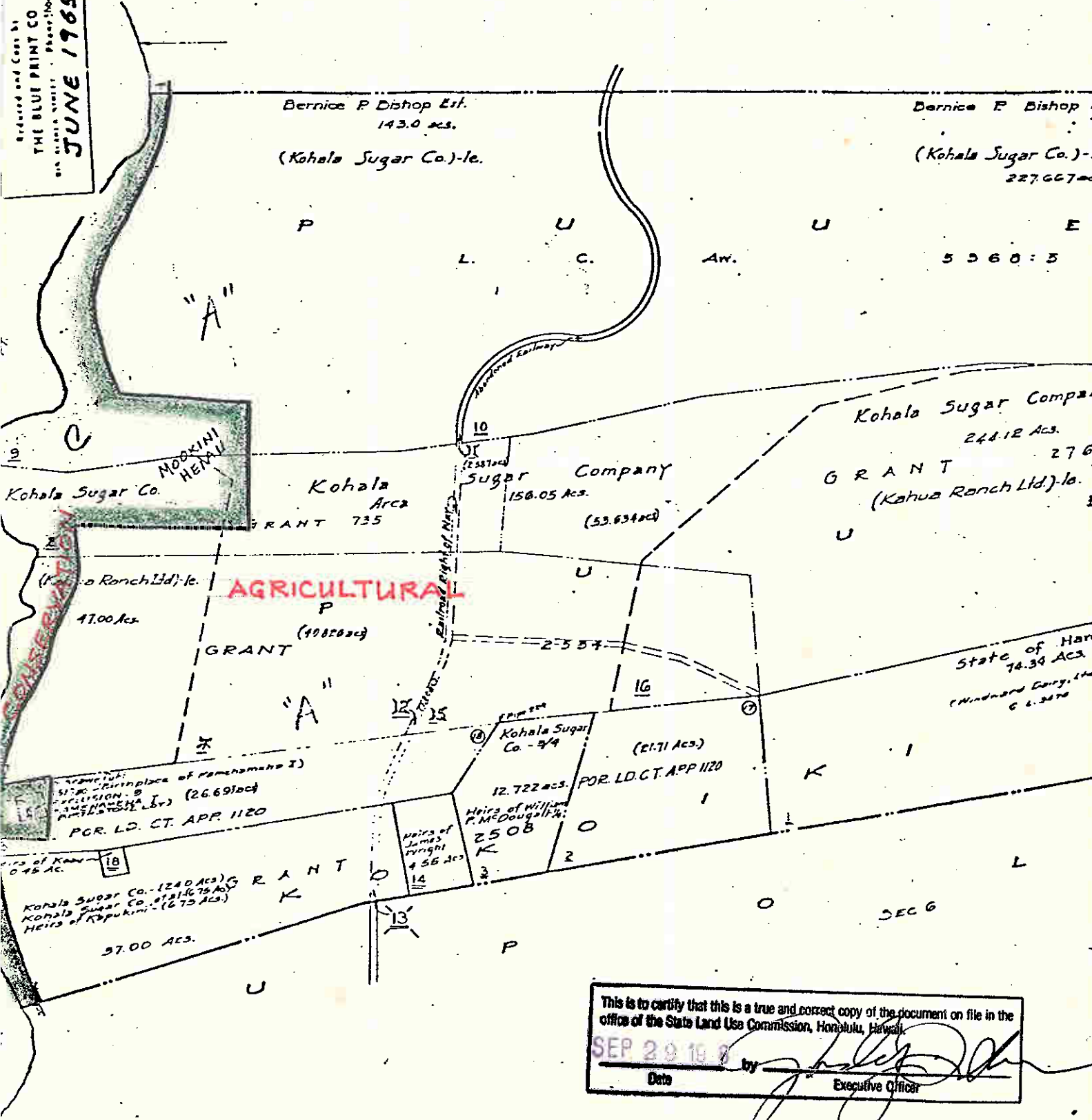
Printed and Copied by THE BLUE PRINT CO. HONOLULU, HAWAII. JUNE 1965



This is to certify that this is a true and correct copy of the document on file in the office of the State Land Use Commission, Honolulu, Hawaii.

SEP 29 1978

Date by *[Signature]* Executive Officer

Locations PUEPA 1ST & 2ND, & KOKOIKI, N. KOHALA, HAWAII (Kohala Sugar Co.)

HAWAII TMR 5-5-07 OK
5-5-5

LAND USE COMMISSION
STATE OF HAWAII

SEP 25 8 02 AM '78

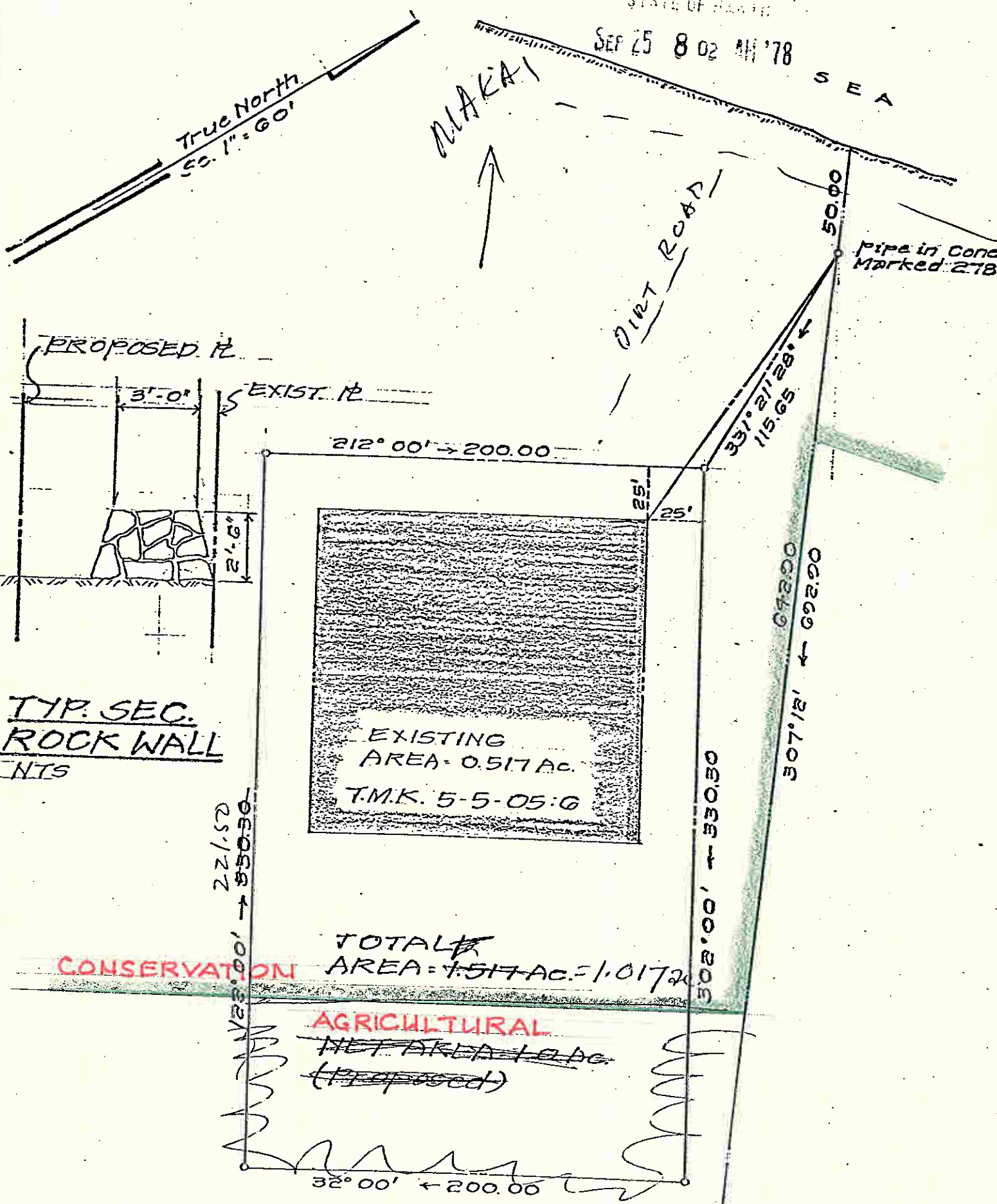

TYP. SEC. ROCK WALL
NTS

EXISTING
AREA - 0.517 AC.
T.M.K. 5-5-05:6

TOTAL
AREA = 1.517 AC. = 1.0172

CONSERVATION
AGRICULTURAL
~~NET AREA = 1.41 AC.~~
(PROPOSED)

MAUKA

This is to certify that this is a true and correct copy of the document on file in the office of the State Land Use Commission, Honolulu, Hawaii.

SEP 29 1978

Date by *[Signature]*
Executive Officer

KAMEHAMEHA I BIRTH SITE
KOHALA, HAWAII

MAWCA

SUBJECT TO CHANGE

LAND USE COMMISSION
STATE OF HAWAII

NOTE:

SEP 25 8 02 AM '78

AGRICULTURAL
CONSERVATION

PROPOSED BOUNDARY LINE
18.50' → 55.00'

KOHALA
CORP

MOOKINI HEIAU

17
1484.00
1484.00

425.00
(235.00)

348.30'

to 1/4" pipe (m.d.) - Bishop
to 1/4" pipe (m.d.) - Bishop

(150.00)

215.00

317.15'

dirt road

Bishop
ESTATE

(142.00)

350.00

to 1/2" pipe (m.d.) - Bishop
to 1/2" pipe (m.d.) - Bishop

(187.04)

258.50'

108.30' → 115.00'

24 AIRPORT ROAD

TRUE NORTH
SCALE 1" = 40'

This is to certify that this is a true and correct copy of the document on file in the office of the State Land Use Commission, Honolulu, Hawaii.
SEP 29 1978
Date by [Signature]
Executive Officer

DIRT ROAD

→ To Coast Guard (Loran)

MAKAI