

LUC- Interpretation

1-2-03:22

MARK PILK

STATE OF HAWAII
LAND USE COMMISSION
Old Federal Building
Room 104
335 Merchant Street
Honolulu, Hawaii 96813

July 15, 1981

Mr. Sidney Fuke, Director
Hawaii County Planning Department
25 Aupuni Street
Hilo, Hawaii 96720

Dear Mr. Fuke:

SUBJECT: Boundary Interpretation

Tax Map Key : 1-2-03: 22

Location : Kalapana, Puna, Hawaii

Requested By: Sidney Fuke

Pursuant to your request of July 6, 1981
we have delineated the State's Land Use District boundaries on the
enclosed map.

Very truly yours,

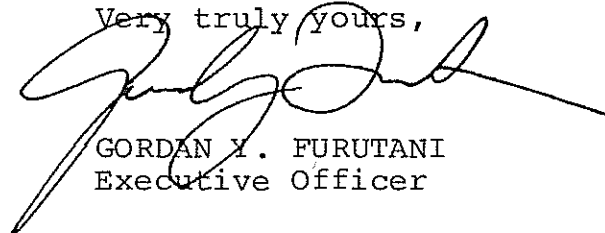
GORDAN Y. FURUTANI
Executive Officer

Encl.

cc: Susumu Ono, BLNR Chairman
Attn: Planning Office
John Young, Tax Maps Branch
C&C of Honolulu, Dept. of Finance

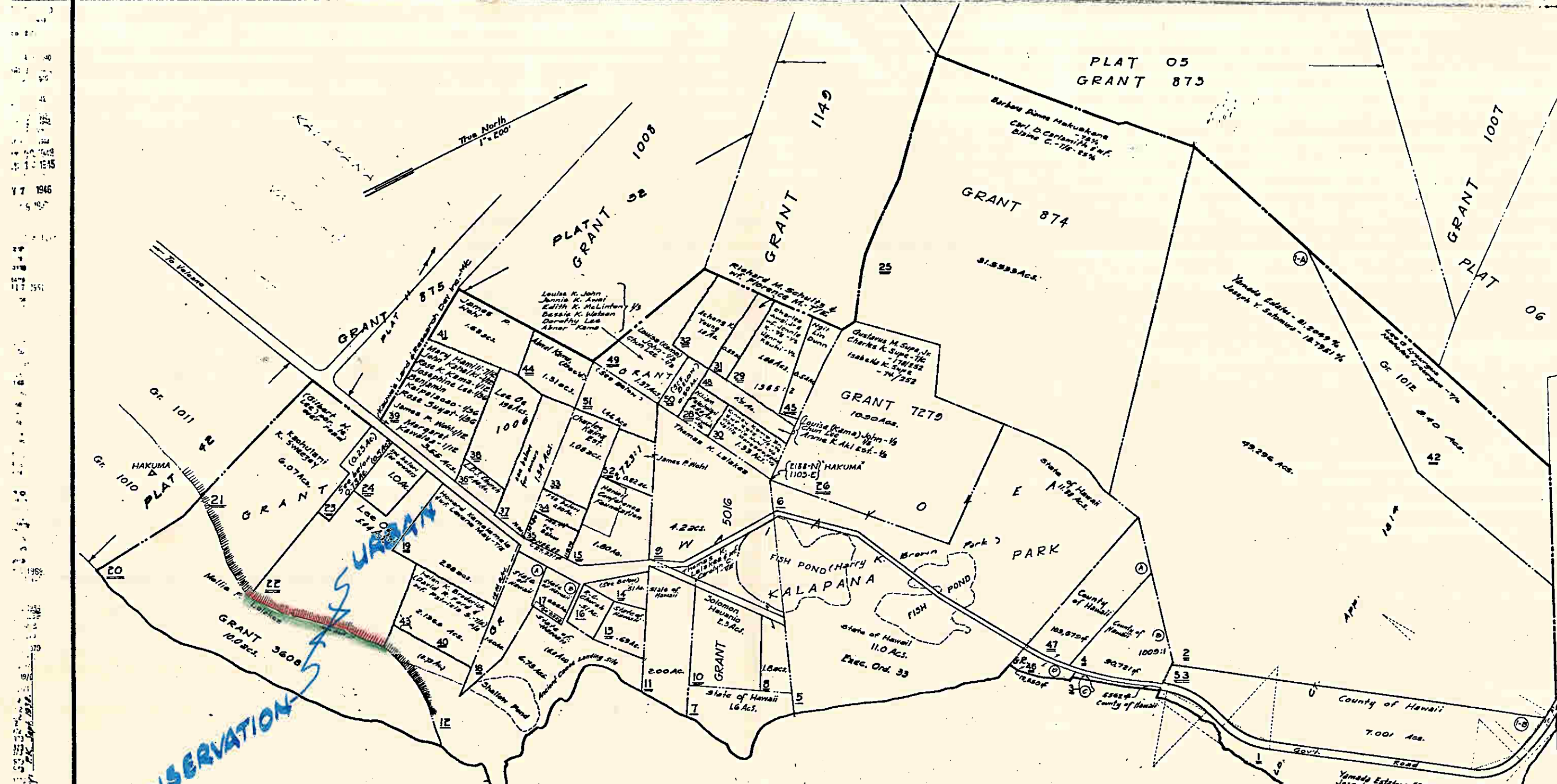

CONSERVATION

- 24 Helen K. B. Knut
Frances M. D. Ludloff
James H. D. Brown
William C. Brown
Harry K. Brown, decd.
- 23 John P. Adams & wf
Gludys L. - 1/4
- 34 Mary Kanihina - 1/2
Sophia H. Keira - 1/2
Louisa K. Kalihonohano - 1/2
- 37 James H. Pa
Nah Lin Lau - Curt } 2/3
Bessie K. Watson & hb.
Clarence A. - wf - 1/2
- 51 James H. Pa
Nah Lin Lau - Curt } 1/2
Louis (Kama) John - 1/2
Jennie K. (Palma) Anai - 1/2 } wf
Bessie K. Watson & hb.
Clarence A. - wf - 1/2

- 50 Gilbert Hauvonia & wf
Aedline - 7/8
- 14 Mervin Conference Foundation
The Roman Catholic Church
In the State of Hawaii etc.
- 35 Kalapana Store & Drive In, Inc.

The boundary as located, named and delineated is hereby certified as the actual Land Use District Boundary adopted by the State Land Use Commission, Honolulu, Hawaii.

7-15-81
Date _____
Executive Officer _____

3 146		
Dropped: 21, 43,		
THIRD DIVISION		
ZONE	SEC.	PLAT
1	2	03
CONTAINING PARCELS		
SCALE: 1 in. = 200 ft.		

17 1946

Revised by L.K. Sept. 1972

3 Dwg. No. EEBT-5
Dy. ED
Source: Survey Office Reg. Map 1212