

LUC - Boundary INTER.

2-3-44:52

STATE OF HAWAII
LAND USE COMMISSION
Old Federal Building
Room 104
335 Merchant Street
Honolulu, Hawaii 96813

May 26, 1981

Mr. Maurice H. Yamasato
Maurice H. Yamasato AIA and Associates
2055 North King Street, Suite 205
Honolulu, Hawaii 96819

Dear Mr. Yamasato:

SUBJECT: Boundary Interpretation

Tax Map Key: 2-3-44: 18 and 2-3-44: 17
Location: Ponahawai, South Hilo, Hawaii
Requested By: Maurice H. Yamasato

Pursuant to your request of April 29, 1981
we have delineated the State's Land Use district boundaries on
the enclosed map.

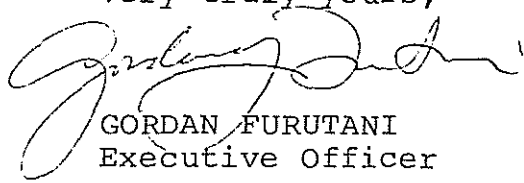
Very truly yours,

GORDAN FURUTANI
Executive Officer

Encl.

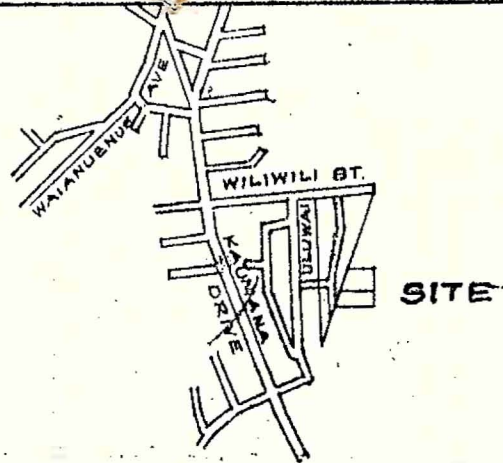
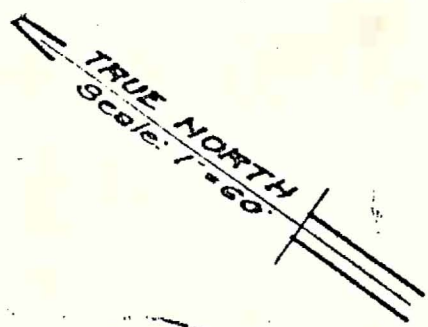
cc: ✓ Mr. Sidney Fuke, Hawaii County Planning Director
Mr. John Young, Tax Maps Branch



This work was prepared by me or under my supervision
Nobuchika Santo
Land Surveyor

LOCATION PLAN
Scale: 1" = 1200'

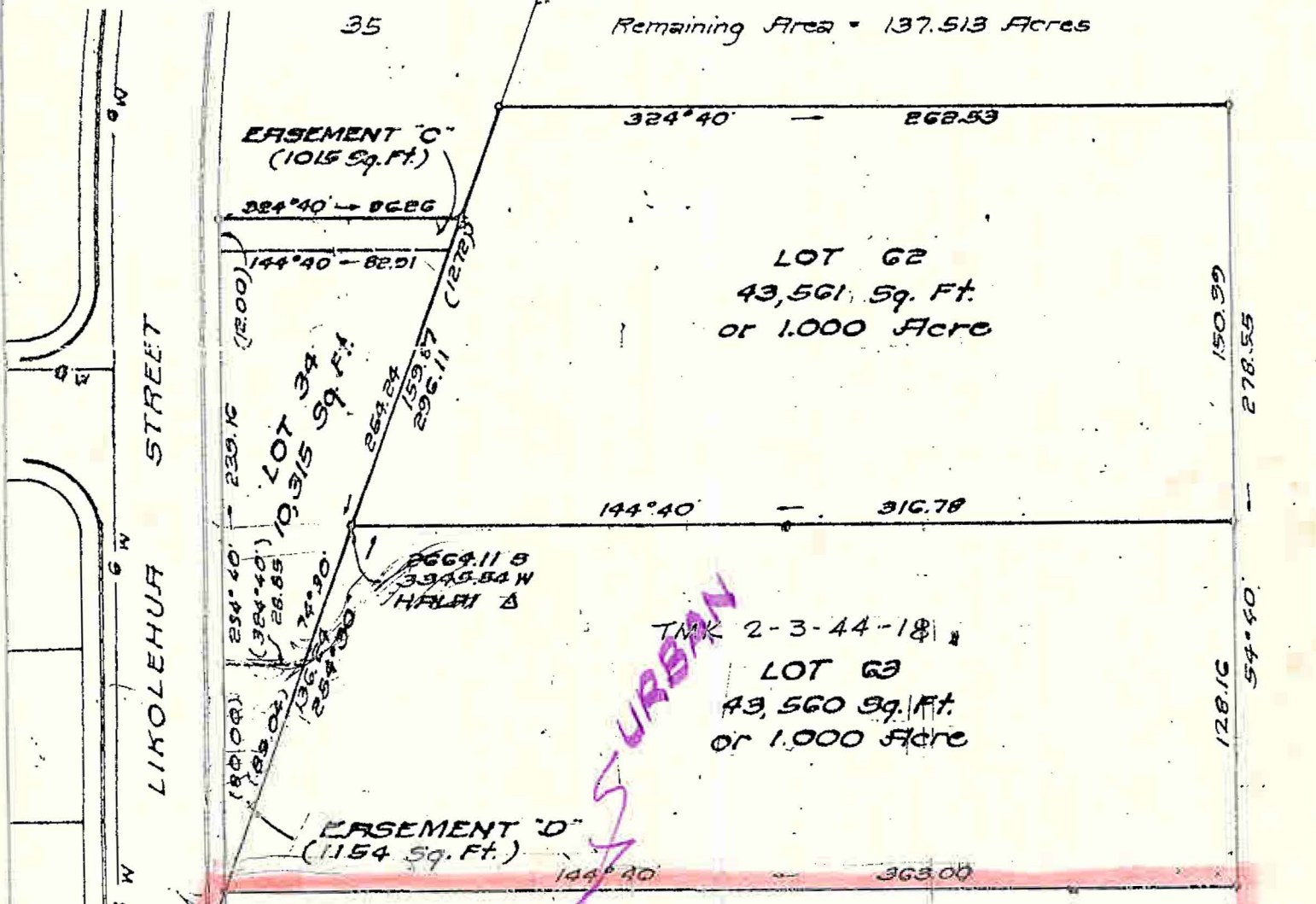

Chiaki Matsuo et al
Owners
Remaining Area = 137.513 Acres

ERSEMENT "C"
(1015 Sq. Ft.)

LOT 62
43,561 Sq. Ft.
or 1.000 Acre

LOT 63
43,560 Sq. Ft.
or 1.000 Acre

ERSEMENT "D"
(1154 Sq. Ft.)

Chiaki Matsuo et al
Owners
LOT 57

The boundary as located, named and delineated is hereby certified as the actual Land Use District Boundary adopted by the State Land Use Commission, Honolulu, Hawaii.

Plan Showing
Lots 62 and 63, and Road and Utility
Easements "C" and "D"
— Being Portions of Grant 252 to B. Pitman
situated at Ponahawaii, South Hilo, Hawaii

Survey and Plan by Island Survey, Inc.
P.O. Box 337, Hilo, Hawaii
December 15, 1977

REVISION:
Easement "D"

TMK: 2-3-44: 69 17 p13

LAND USE COMMISSION
STATE OF HAWAII
MAY 11 08 AM '81

AGRICULTURAL SUBURBAN