

7-4-08:1

STATE OF HAWAII
LAND USE COMMISSION
Old Federal Building
Room 104
335 Merchant Street
Honolulu, Hawaii 96813

October 1, 1981

Mr. David Kumasaka
EDAW, Inc.
1136 Union Mall, Suite 201
Honolulu, Hawaii 96813

Dear Mr. Kumasaka:

SUBJECT: Boundary Interpretation

Tax Map Key : 7-4-08: portion of 01
Location : Kealakehe, Keahuolu, North Kona,
Hawaii
Requested By: EDAW, Inc.

Pursuant to your request of September 30, 1981
we have delineated the State's Land Use District boundaries on the
enclosed map.

Very truly yours,

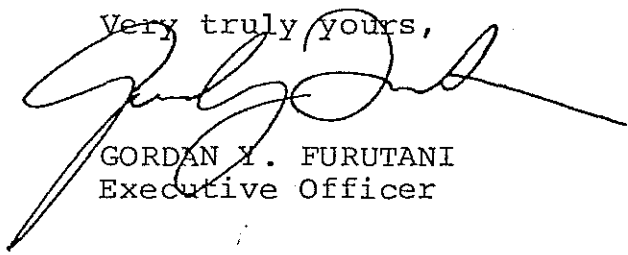

GORDAN Y. FURUTANI
Executive Officer

Encl.

cc: ✓ Mr. Sidney Fuke, Hawaii Planning Director
Mr. John Young, Tax Maps Branch
C&C of Honolulu, Finance Dept.

SP76-256 INTER
JAN. 20, 1977

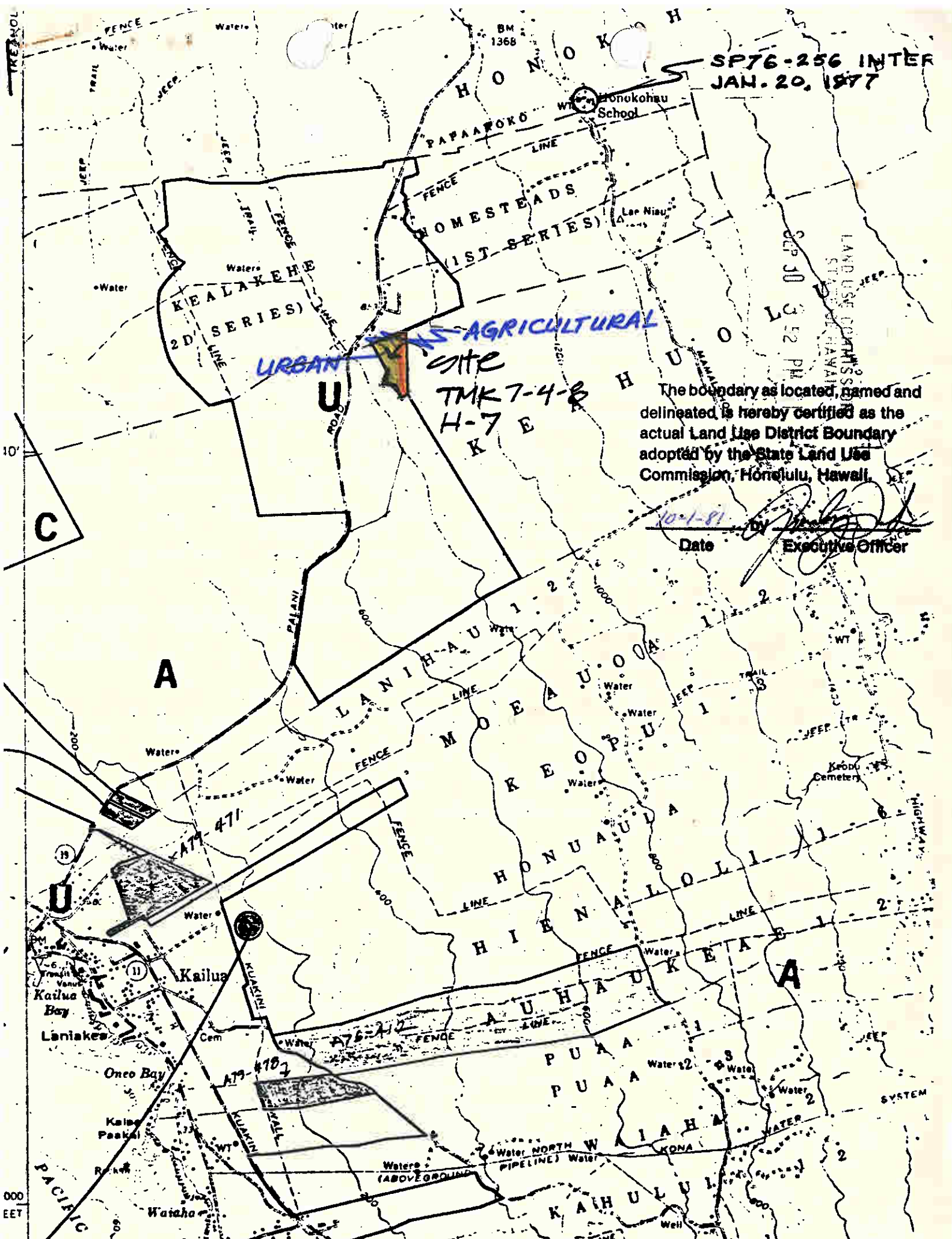

The boundary as located, named and delineated is hereby certified as the actual Land Use District Boundary adopted by the State Land Use Commission, Honolulu, Hawaii.

Date

Executive Officer

10-1-81
[Signature]

SEP 30 3 52 PM
LAND USE PERMISS
STATE OF HAWAII

000
EET

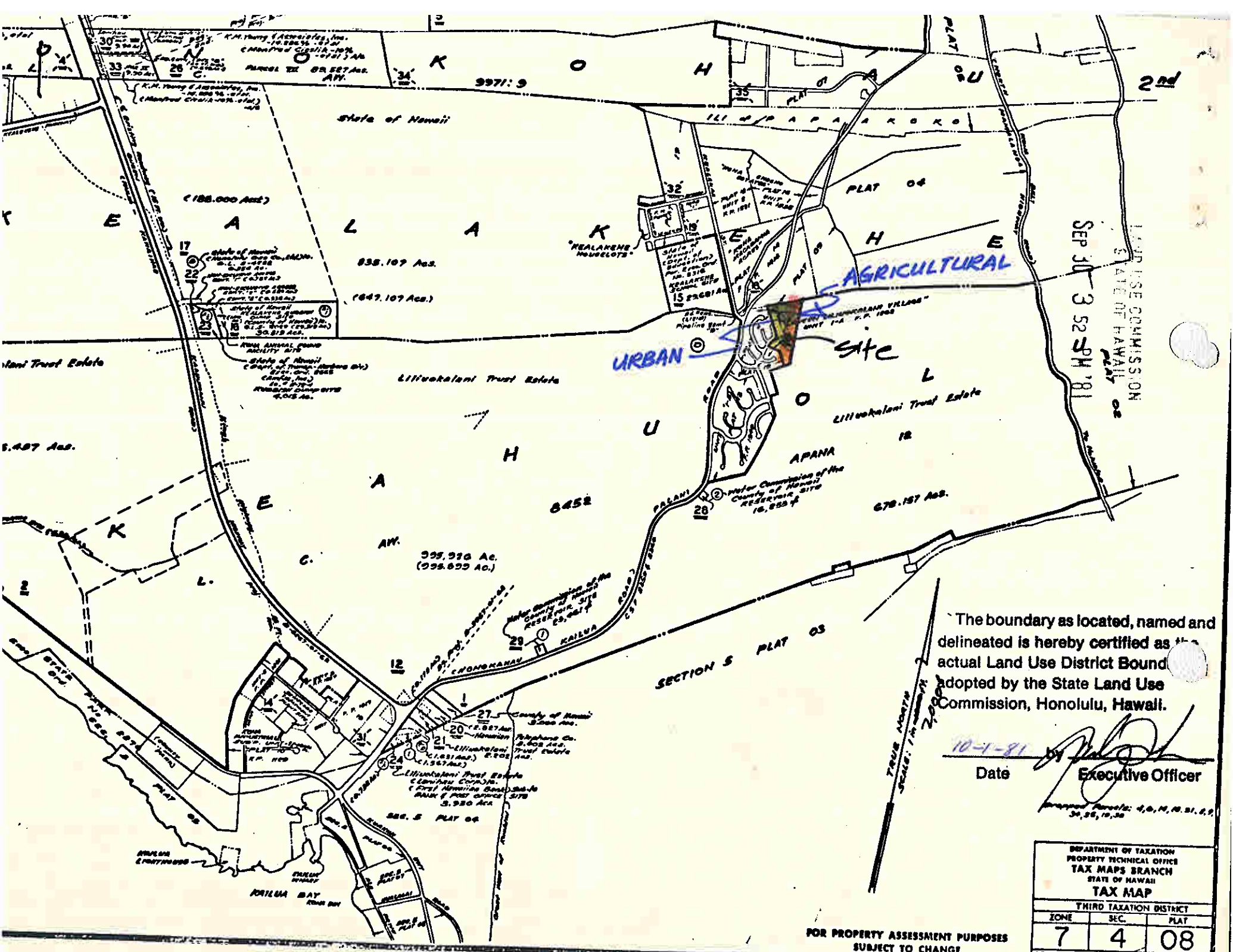

LAND USE COMMISSION
 STATE OF HAWAII
 SEP 30 3 52 PM '81

The boundary as located, named and delineated is hereby certified as the actual Land Use District Bound adopted by the State Land Use Commission, Honolulu, Hawaii.

10-1-81
 Date Executive Officer

Approved Records: 4, 6, 10, 11, 21, 22, 30, 35, 10, 30

DEPARTMENT OF TAXATION		
PROPERTY TECHNICAL OFFICE		
TAX MAPS BRANCH		
STATE OF HAWAII		
TAX MAP		
THIRD TAXATION DISTRICT		
ZONE	SEC.	PLAT
7	4	08
SCALE: 1 IN. = 1000 FT.		

FOR PROPERTY ASSESSMENT PURPOSES
 SUBJECT TO CHANGE

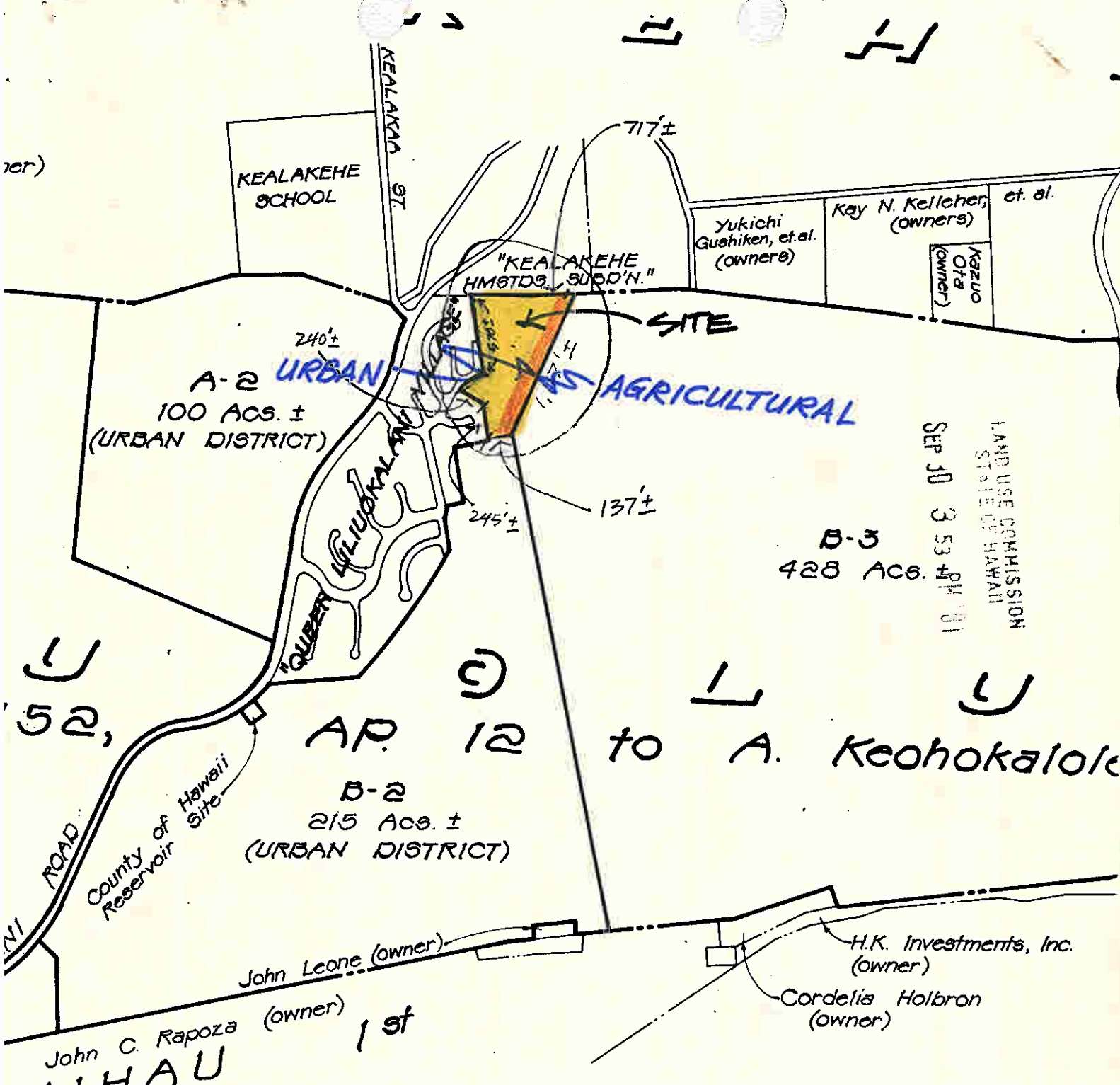

SEP 30 3 53 PM '81
 LAND USE COMMISSION
 STATE OF HAWAII

The boundary as located, named and delineated is hereby certified as the actual Land Use District Boundary adopted by the State Land Use Commission, Honolulu, Hawaii.

10-1-81 by *[Signature]*
 Date Executive Officer

INARY MAP
 ISSION OF PORTIONS OF
 8452, AP. 12 TO A. KEOHOKALOLE
 FOLLOWS:
 ITO LOTS A-1 & A-2
 TO LOTS B-1, B-2 & B-3
 NORTH KONA, HAWAII
 LANI TRUST ESTATE

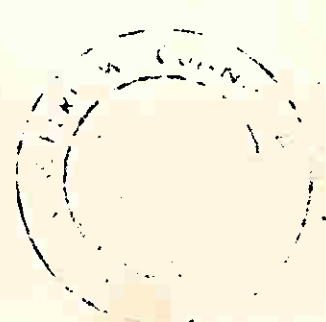

BEL
 A D
 745
 Honc

Robert W. Cunningham
 THIS WORK WAS PREPARED BY ME
 OR UNDER MY SUPERVISION