

8-9-06:4
MARKS FILE

STATE OF HAWAII
LAND USE COMMISSION
Old Federal Building
Room 104
335 Merchant Street
Honolulu, Hawaii 96813

August 10, 1981

Mr. George S. Yoshimura
Manager, Survey Department
R. M. Towill Corporation
677 Ala Moana Boulevard, Suite 1016
Honolulu, Hawaii 96813

Dear Mr. Yoshimura:

SUBJECT: Boundary Interpretation

Tax Map Key : 8-9-06: 04

Location : Kapua, South Kona, Hawaii

Requested By: George S. Yoshimura

Pursuant to your request of August 7, 1981
we have delineated the State's Land Use District boundaries on the
enclosed map.

Very truly yours,

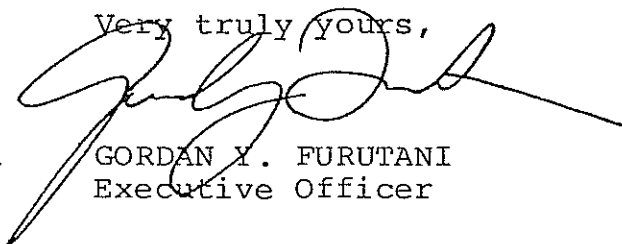

GORDAN Y. FURUTANI
Executive Officer

Encl.

- cc: Mr. Susumu Ono, BLNR Chairman
- Attn: Planning Office
- ✓ Mr. Sidney Fuke, Hawaii Planning Director
- Mr. John Young, Tax Maps Branch, C&C Finance Dept.

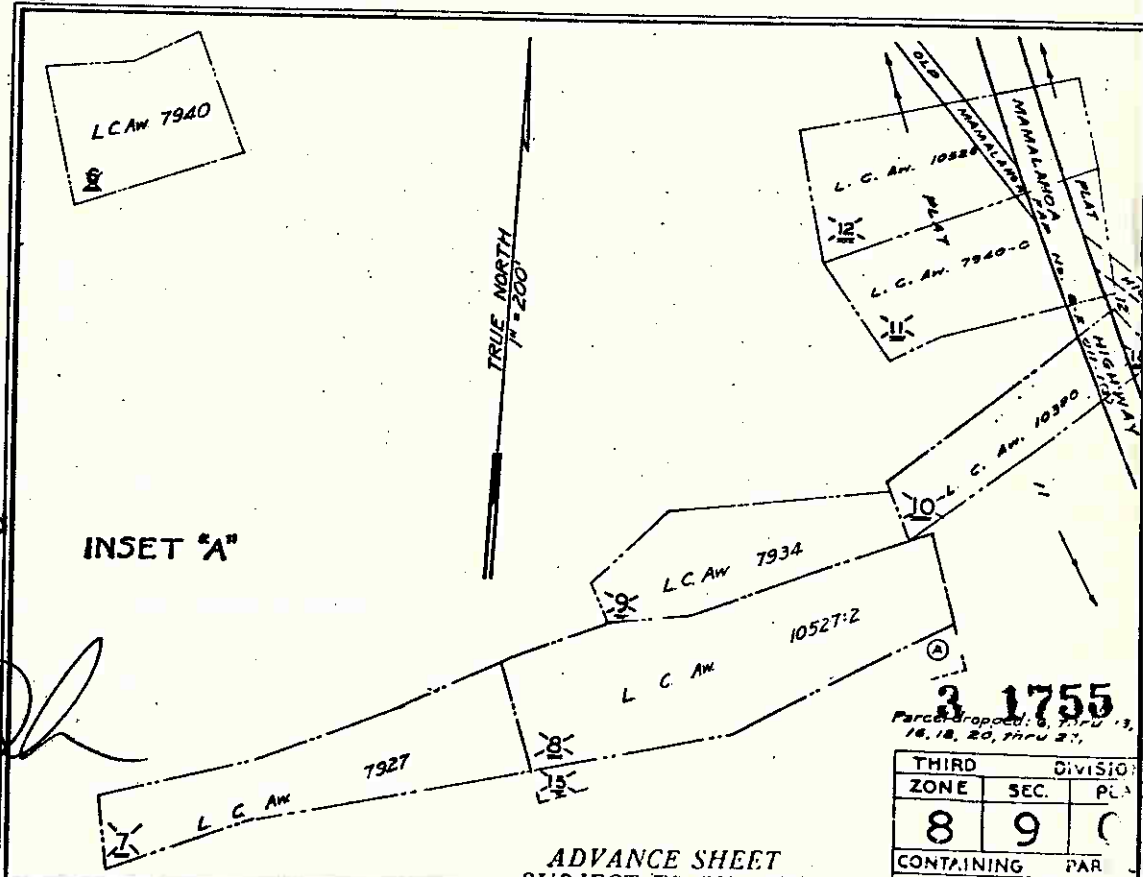
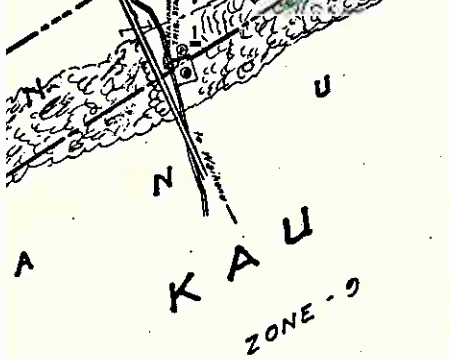
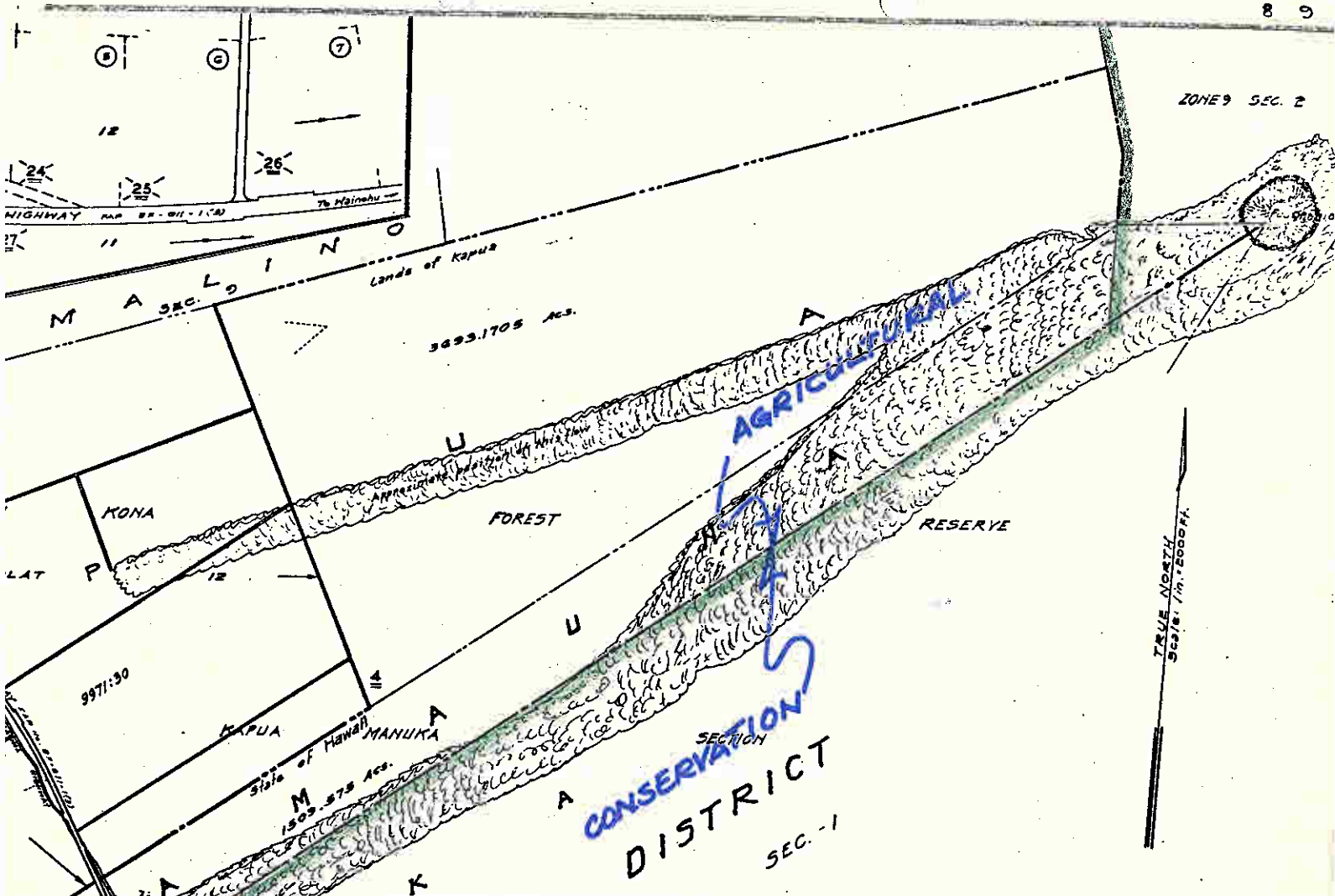

The boundary as located, named and delineated is hereby certified as the actual Land Use District Boundary adopted by the State Land Use Commission, Honolulu, Hawaii.

8/10/81 by *[Signature]*
Date Executive Officer

3 1755
Parcel dropped: 6, thru 13, 16, 18, 20, thru 27.

THIRD	Division	
ZONE	SEC.	PLA
8	9	C
CONTAINING PAR		
SCALE: 1 in = 2000		

ADVANCE SHEET
SUBJECT TO CHANGE