

STATE OF HAWAII
LAND USE COMMISSION
Room 104, Old Federal Bldg.
335 Merchant Street
Honolulu, Hawaii 96813

July 30, 1987

Mr. Neil S. Hirota
H & H Construction
P.O. Box 4152
Hilo, Hawaii 96720-0152

Dear Mr. Hirota:

SUBJECT: Boundary Interpretation 87-43

Tax Map Key: 1-3-03: 39

Location: Kauaea, Puna, Hawaii

Requested by: Neil S. Hirota

Pursuant to your request of July 22, 1987, we have delineated the State's Land Use District boundaries on the enclosed map.

Very truly yours,

Esther Ueda

ESTHER UEDA
Executive Officer

Enclosure Boundary Interpretation Map dated July 30, 1987

cc: William Paty, BLNR Chairman
Attn: Planning Office
Albert Lono Lyman, Hawaii Planning Director
Glenn Y. Sato, Tax Maps & Records Supervisor
C&C of Honolulu, Department of Finance

*No change
8/22/87*

1. NDCY 11-71K-14
 2. NDCY 11-71K-14
 3. NDCY 11-71K-14
 4. NDCY 11-71K-14

- 24 Joanne E. Louis - 1/2
 Hiram Nakahara - 1/2
 Karen Nakayama-Rohn - 1/2
- 25 Michael K.K. Muxua & wf. Maraea K-Tc
- 26 John K. Kwock & wf. Mahaenui S. T-7c
- 27 Tuck Wah Lee
- 13 Abraham B. Williams
- 21 Becky K.M. Hanohano, Est. - 1/2
 John Hanohano, Jr. - 1/2
 Barbara Hanohano - 1/2
 Joseph Hanohano - 1/2
- 42 Carl E. Davidson & wf. Betty L. - 1/2
 (Lisa H. Davidson) 1/2 - 1/2
- 43 Lisa H. Davidson
 (Carl E. Davidson & wf. Betty L.) 1/2 - 1/2
- 44 Brian L. Coleman
- 45 Steven J. Dragon

FOREST
 PLAT 07
 RESERVE

Bernice P. Bishop Est.
 (Ono Pac Corporation, Inc.) Ltd.

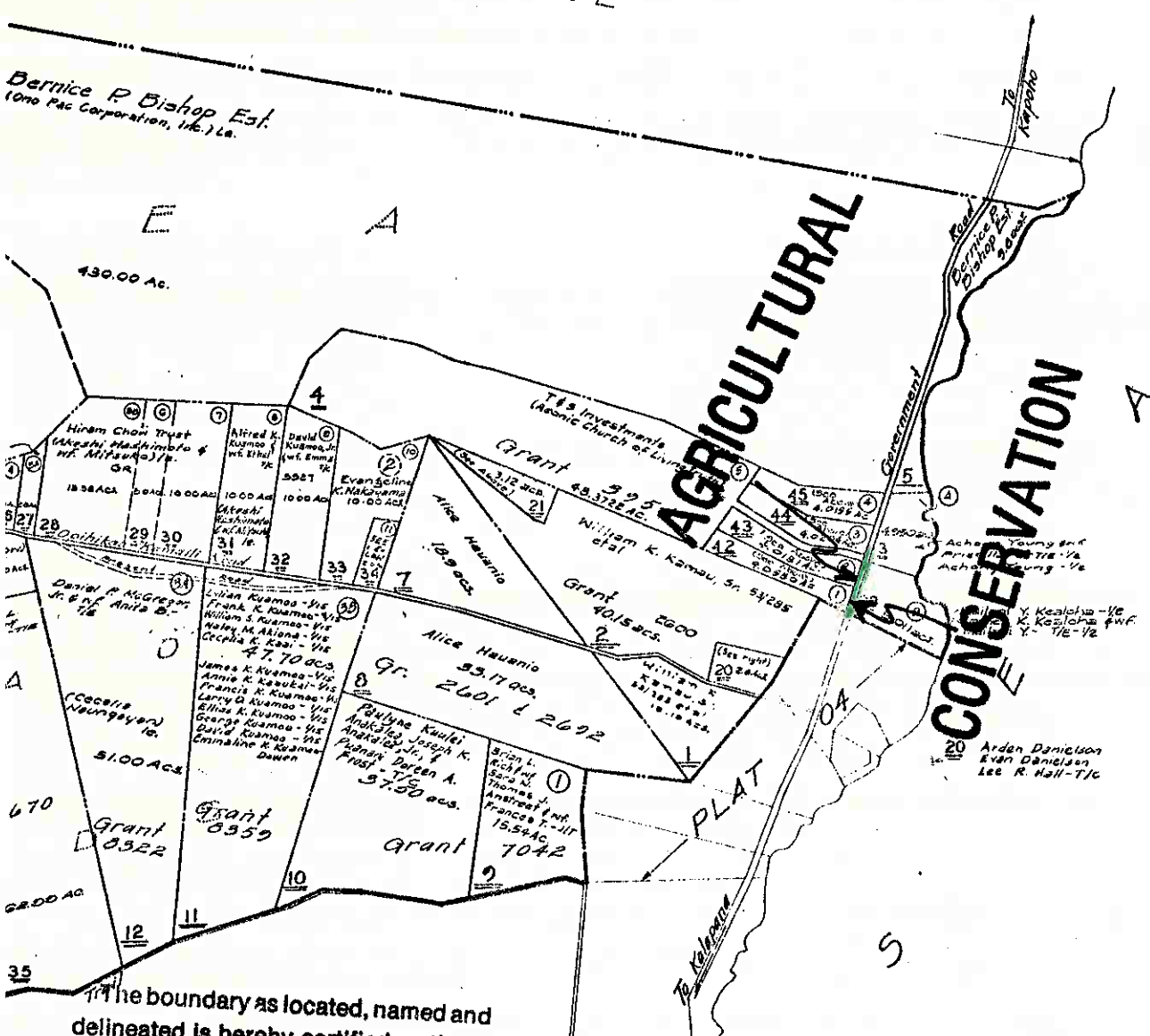

AGRICULTURAL
 CONSERVATION
 PLAT

The boundary as located, named and delineated is hereby certified as the actual land Use District Boundary adopted by the State Land Use Commission, Honolulu, Hawaii.

Date 02 JUL 30 1987 by [Signature] Executive Officer

UNLOCATED KULEANA
 GR 2947:5 - 0.12 AC.

Parcels Dropped: 23, 19.

THIRD DIVISION		
ZONE	SEC.	PLAT
1	3	03
CONTAINING PARCELS		
SCALE: 1 in = 600 FT.		
PRINTED		

Boundary Interpretation No. 87-43