

STATE OF HAWAII
DEPARTMENT OF BUSINESS
AND ECONOMIC DEVELOPMENT
LAND USE COMMISSION

JOHN WAIHEE
Governor
RENTON L.K. NIP
Chairman
LAWRENCE F. CHUN
Vice Chairman

Room 104, Old Federal Building, 335 Merchant Street
Honolulu, Hawaii 96813 Telephone: 548-4611

COMMISSION MEMBERS:

Sharon R. Himeno
Teofiló Phil Tacbian
Everett Cuskaden
Robert Tamaye
Frederick P. Whittemore
Toru Suzuki
Richard B.F. Choy

ESTHER UEDA
Executive Officer

June 22, 1988

Ms. Chrystal Thomas Yamasaki, R.I.S.
Wes Thomas & Associates, Inc.
75-5722 Kalawa Street
Kailua-Kona, Hawaii 96740

WORKED BY THE M-88-331

SUBJECT: Boundary Interpretation 88-30

Tax Map Key: 8-2-03: 5

Location: Kiloa, South Kona

Requested By: Ms. Chrystal Thomas Yamasaki, R.I.S.

Pursuant to your request of May 25, 1988 ;
we have delineated the State's Land Use District boundaries on
the enclosed map.

Very truly yours,

Esther Ueda

ESTHER UEDA
Executive Officer

Enclosure : Boundary Interpretation Map dated June 22, 1988.

cc: Albert Lono Lyman, Hawaii Planning Director
Glenn Y. Sato, Tax Maps & Records Supervisor
C&C of Honolulu, Department of Finance

JUN 24 1988

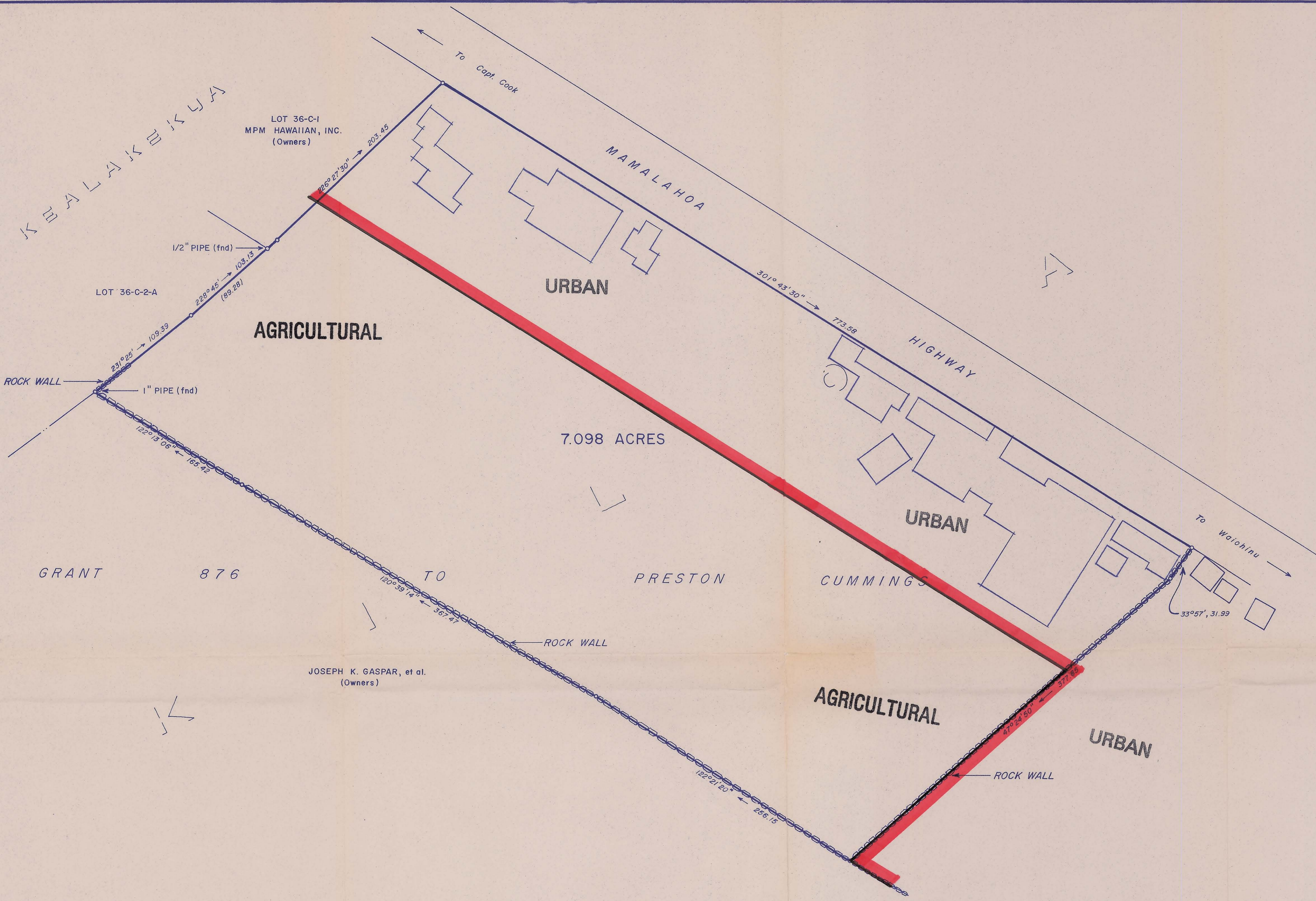

TRUE NORTH
Scale: 1 inch = 50 feet

MAP SHOWING
PARCEL 5
 OF TAX MAP KEY: 8-2-03 (3rd Division)
 AT KILOA, SOUTH KONA, ISLAND AND COUNTY OF HAWAII
 STATE OF HAWAII

- NOTES:
1. Azimuths and coordinates of referred to Government Survey Triangulation Station "PUU OHAU".
 2. Names of owners of adjoining parcels compiled from available tax maps and may not reflect the current ownership of the property.
 3. Buildings shown hereon are compiled from available aerial mapping made with photography from early 1970's and may not represent current ground conditions.

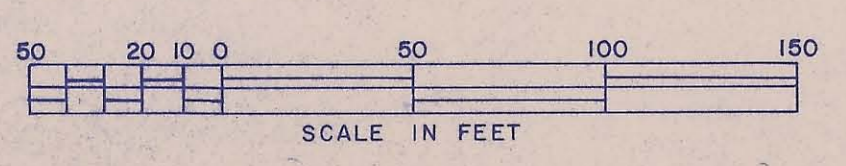

Prepared by:
WES THOMAS & ASSOCIATES, INC.
 75-5722 Kalawa Street
 Kailua - Kona, Hawaii 96740
 808-329-2353

The boundary as located, named and delineated is hereby certified as the actual Land Use District Boundary adopted by the State Land Use Commission, Honolulu, Hawaii.
 JUN 22 1988
 Date by *[Signature]*
 Executive Officer

Boundary Interpretation No. 88-30

This map was prepared by me or under my direct supervision.
 By: *[Signature]*
CHRYSAL THOMAS YAMASAKI
 Registered Professional Land Surveyor
 State of Hawaii Cert. No. LS-4331

PROJECT NO. 07455
 MAY 9, 1988
 TAX MAP KEY: 8-2-03:5 (3rd Division)
 FIELD BOOK NO. 719 DATA DISK NO.

LAND USE COMMISSION
 STATE OF HAWAII
 JUN 25 11 43 AM '88