

STATE OF HAWAII
DEPARTMENT OF BUSINESS
AND ECONOMIC DEVELOPMENT

JOHN WAIHEE
Governor

RENTON L.K. NIP
Chairman

LAWRENCE F. CHUN
Vice Chairman

LAND USE COMMISSION

Room 104, Old Federal Building, 335 Merchant Street
Honolulu, Hawaii 96813 Telephone: 548-4611

COMMISSION MEMBERS:

Sharon R. Himeno
Allen K. Hoe
Allen Y. Kajioka
Eusebio Lapenia, Jr.
James M. Shinno
Elton Wada
Frederick P. Whittemore

ESTHER UEDA
Executive Officer

October 19, 1989

M 90-24

Mr. Michael Divinski
Floral Resources/Hawaii, Inc.
175 East Kowailani Street
Hilo, Hawaii 96720

Dear Mr. Divinski:

SUBJECT: Boundary Interpretation 89-70

Tax Map Key: 2-7-11: 02

Location: Kawainui, South Hilo, Hawaii

Requested By: Michael Divinski

Pursuant to your request of October 2, 1989,
we have delineated the State's Land Use District boundaries on
the enclosed map.

Very truly yours,

Esther Ueda

ESTHER UEDA
Executive Officer

Enclosure: Boundary Interpretation Map dated October 19, 1989.

cc: William Paty, BLNR Chairman, Attn: Conservation Affairs Office
Duane Kanuha, Hawaii Planning Director
Glenn Y. Sato, Tax Maps & Records Supervisor
C&C of Honolulu, Department of Finance

OCT 24 1989

COPIED
 8 1939
 9 1941
 10 1942
 11 1943
 12 1944
 13 1945
 14 1946
 15 1947
 16 1948
 17 1949
 18 1950
 19 1951
 20 1952
 21 1953
 22 1954
 23 1955
 24 1956
 25 1957
 26 1958
 27 1959
 28 1960
 29 1961
 30 1962
 31 1963
 32 1964
 33 1965
 34 1966
 35 1967
 36 1968
 37 1969
 38 1970
 39 1971
 40 1972
 41 1973
 42 1974
 43 1975
 44 1976
 45 1977
 46 1978
 47 1979
 48 1980
 49 1981
 50 1982
 51 1983
 52 1984
 53 1985

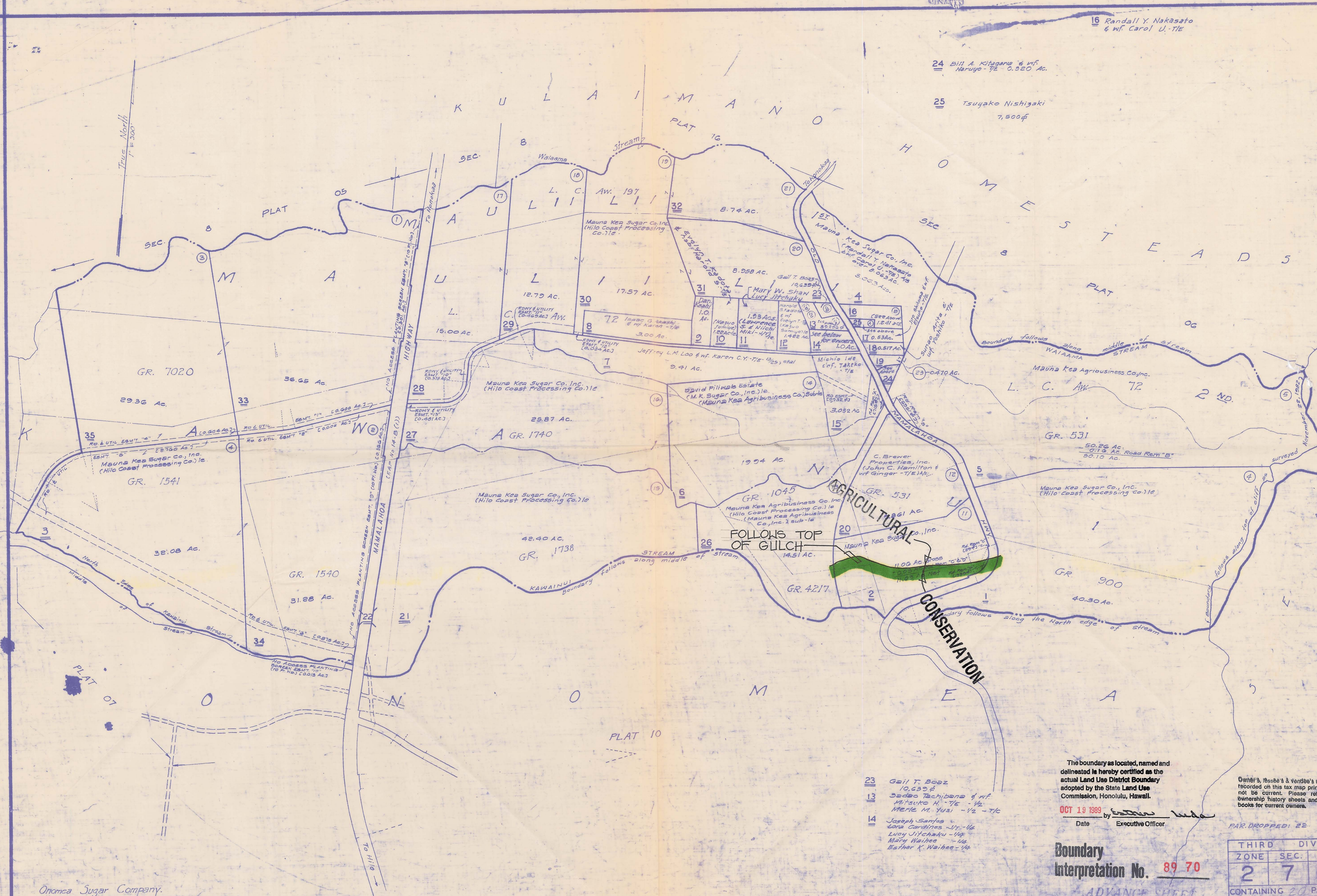

Div. No: 2356
 Revised To:
 Source: Tax Maps Bureau & Survey Department
 By: L.K.H. & D.S.G. - April 1985

Onomea Sugar Company
 KUKUIKEA, KAWAINUI & MAULILI, SOUTH HILO, HAWAII.

- 23 Gail T. Boz 10,630 sq
- 13 Sadeo Tachibana & Wf. Mitsuko H. - 1/2 - 1/2
- 14 Merle M. Yusi - 1/2 - 1/4
- 14 Joseph Swinfas Lora Cardines - 1/4 - 1/4
- Lucy Jitchaku - 1/4
- Mary Waihee - 1/4
- Esther K. Waihee - 1/4

The boundary as located, named and delineated is hereby certified as the actual Land Use District Boundary adopted by the State Land Use Commission, Honolulu, Hawaii.

OCT 19 1989 by *[Signature]*
 Date Executive Officer

Owner's, lessee's & vendee's names recorded on this tax map print may not be current. Please refer to ownership history sheets and deed books for current owners.

Boundary Interpretation No. 89 70

ADVANCE SHEET
 SUBJECT TO CHANGE

THIRD DIVISION		
ZONE	SEC.	PLAT
2	7	11
CONTAINING 20 PARCELS		
SCALE: 1 in. = 300 ft.		

PRINTED SEP 14 1989

LAND USE COMMISSION
 STATE OF HAWAII
 OCT 2 10 04 AM '89