

DEPARTMENT OF BUSINESS
AND ECONOMIC DEVELOPMENT

LAND USE COMMISSION

Room 104, Old Federal Building, 335 Merchant Street
Honolulu, Hawaii 96813 Telephone: 548-4611

JOHN WAIHEE
Governor

RENTON J. K. NIP
Chairman

LAWRENCE F. CHUN
Vice Chairman

COMMISSION MEMBERS:

Sharon R. Himeno
Allen K. Hoe
Allen Y. Kajioka
Eusebio Lapena, Jr.
James M. Shinno
Elton Wada
Frederick P. Whittemore

ESTHER UEDA
Executive Officer

M90-25

November 7, 1989

Mr. Joel Lapinta
Orchid Isle Properties
688 Kinooole Street, Suite 207
Hilo, Hawaii 96720

Dear Mr. Lapinta:

SUBJECT: Boundary Interpretation 89-76

Tax Map Key: 9-4-01: 9

Location: Kiolakāa, KLau, Hawaii

Requested By: Mr. Joel Lapinta

Pursuant to your request of October 13, 1989,
we have delineated the State's Land Use District boundaries on
the enclosed map.

Very truly yours,

Esther Ueda

ESTHER UEDA
Executive Officer

Enclosure: Boundary Interpretation Map dated November 9, 1989.

cc: William Paty, BLNR Chairman, Attn: Conservation Affairs Office
Duane Kanuha, Hawaii Planning Director
✓ Glenn Y. Sato, Tax Maps & Records Supervisor
C&C of Honolulu, Department of Finance

NOV 9 1989

LAND USE COMMISSION
STATE OF HAWAII
Oct 13 1 26 PM '89

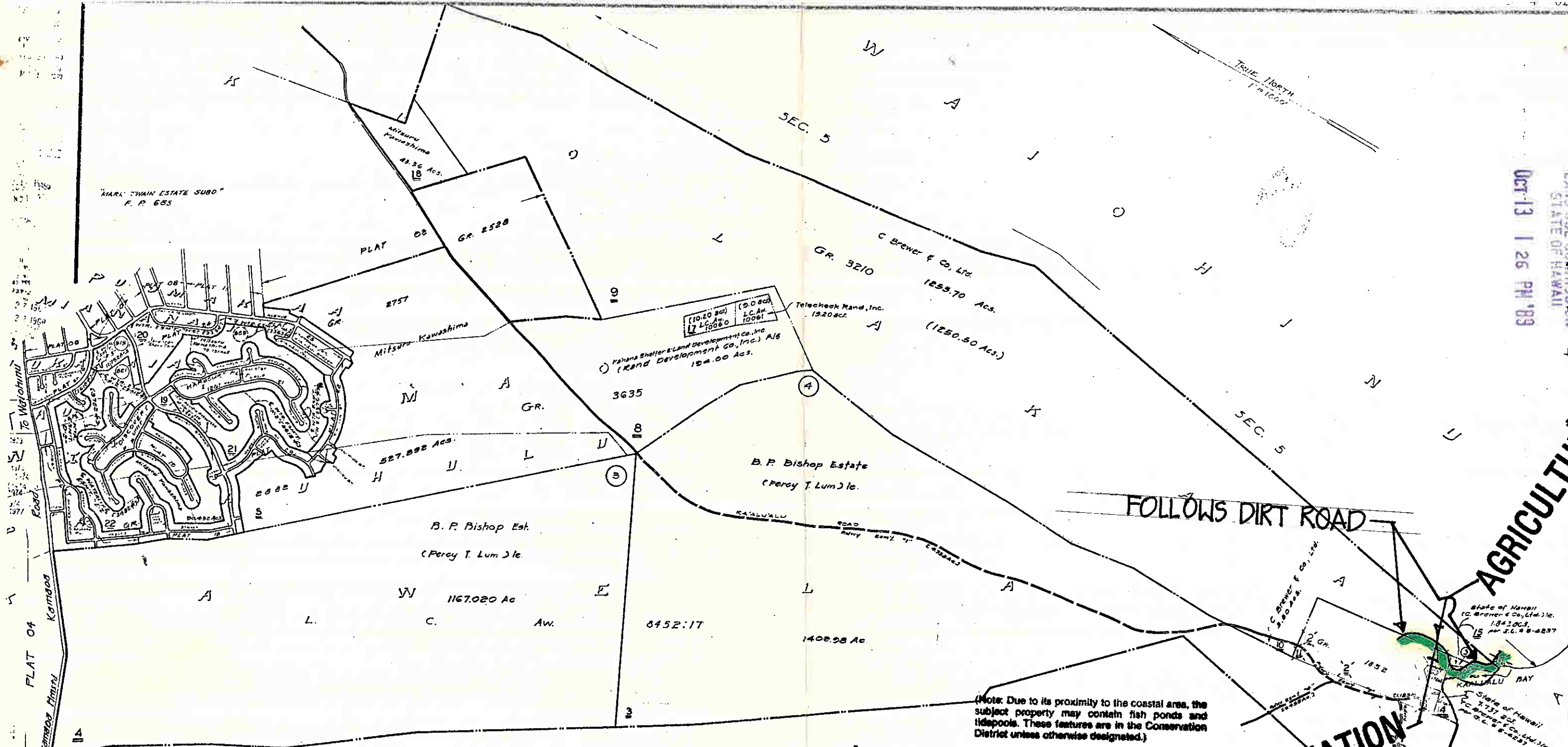

(Note: Due to its proximity to the coastal area, the subject property may contain fish ponds and tidepools. These features are in the Conservation District unless otherwise designated.)

The boundary as located, named and delineated is hereby certified as the actual Land Use District Boundary adopted by the State Land Use Commission, Honolulu, Hawaii.

NOV 07 1989
Date by [Signature]
Executive Officer

Boundary Interpretation No. 89 76

CONSERVATION

AGRICULTURAL

Div. No: 2575
Source: Tax Map Bureau & Survey Dept.
By: D.S.C. I.K.H. - Jan. 1936

3 2023

Por. of KAWELA-KIOLAKAA, KAU, HAWAII.

THIRD DIVISION		
ZONE	SEC.	PLAT
9	4	01
CONTAINING		PARCELS
SCALE: 1 in. = 1000 ft.		

ADVANCE SHEET
SUBJECT TO CHANGE

NOV 9 1989

PRINTED