

STATE OF HAWAII
DEPARTMENT OF BUSINESS
AND ECONOMIC DEVELOPMENT

LAND USE COMMISSION

JOHN WAIHEE
Governor

RENTON L.K. NIP
Chairman

LAWRENCE F. CHUN
Vice Chairman

Room 104, Old Federal Building, 335 Merchant Street
Honolulu, Hawaii 96813 Telephone: 548-4611

COMMISSION MEMBERS:

Sharon R. Himeno
Allen K. Hoe
Allen Y. Kajfoka
Eusebio Lapena, Jr.
James M. Shinno
Elton Wada
Frederick P. Whittemore

ESTHER UEDA
Executive Officer

November 29, 1989

Mr. Jerry E. Bragdon
P.O. Box 936
Mt. View, Hawaii 96771

Dear Mr. Bragdon:

SUBJECT: Boundary Interpretation 89-81

Tax Map Key: 3-2-03: 28

Location: Manoloa, North Hilo, Hawaii

Requested By: Mr. Jerry E. Bragdon

Pursuant to your request of November 1, 1989,
we have delineated the State's Land Use District boundaries on
the enclosed map.

Very truly yours,

Esther Ueda

ESTHER UEDA
Executive Officer

Enclosure: Boundary Interpretation Map dated November 29, 1989.

cc: William Paty, BLNR Chairman, Attn: Conservation Affairs Office
Duane Kanuha, Hawaii Planning Director
✓ Glenn Y. Sato, Tax Maps & Records Supervisor,
C&C of Honolulu, Department of Finance

DEC 4 1989

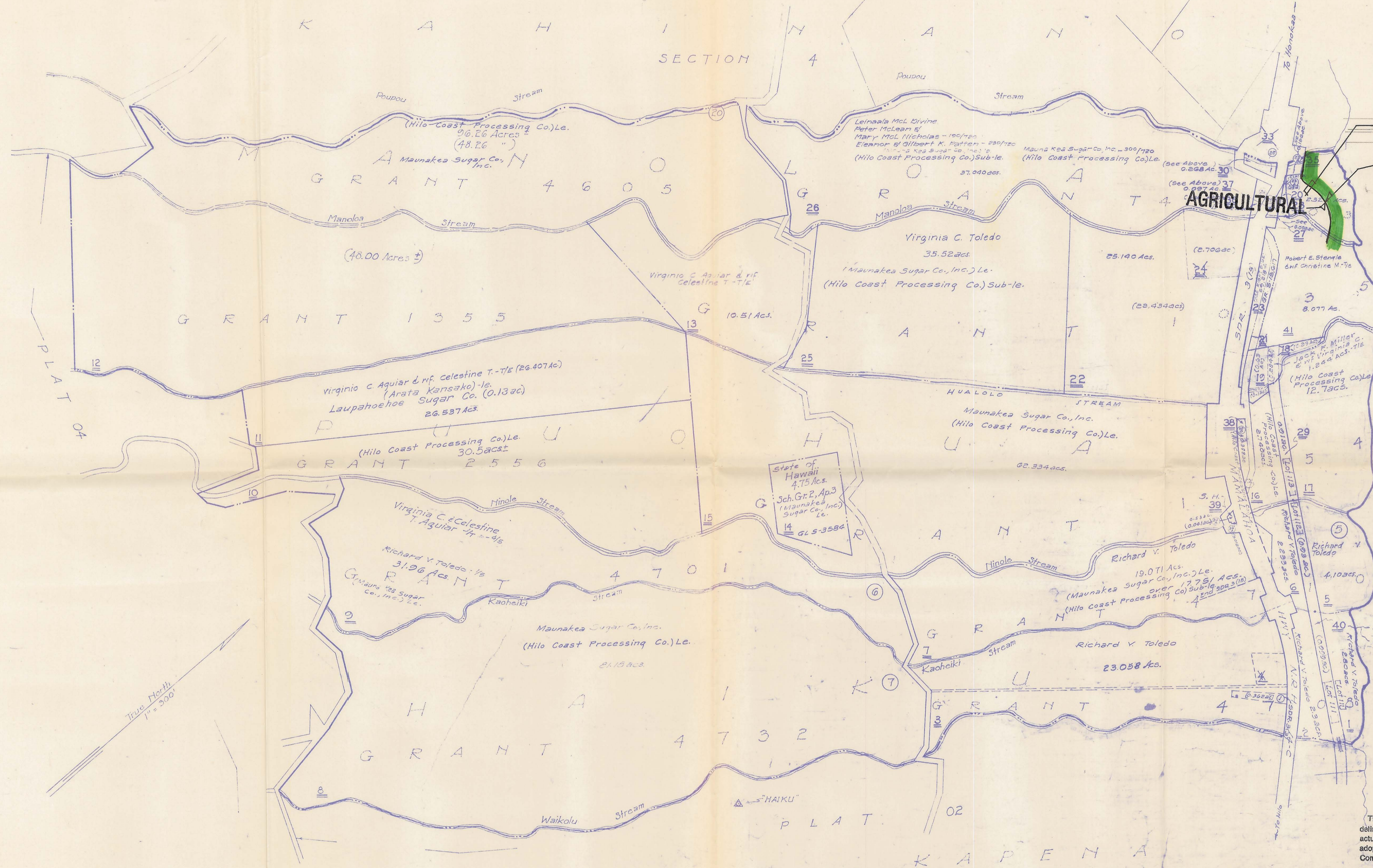

Owners of Parcels 30, 35, 36, & 37:
 State of Hawaii - 78/80
 Harvey R. Campbell - 1/80
 Gilbert I. Campbell - 1/80

FOLLOWS TOP OF PALI
CONSERVATION

AGRICULTURAL

27 Eleanor G. Gilbert K. Patten
 Maunakea Sugar Co., Inc. - 230/720
 Leinaala McL. Divine,
 Peter McLean &
 Mary McL. Nicholas - 190/720

23 Robert E. Stengle
 and Christine M. Te

State of Hawaii
 4.75 Ac.
 Sch. Gr. 2, Ap. 3
 (Maunakea Sugar Co., Inc.)
 Le.
 14 GLS-3586

RECEIVED
 NOV 01 1989
 State of Hawaii
 LAND USE COMMISSION

The boundary as located, named and delineated is hereby certified as the actual Land Use District Boundary adopted by the State Land Use Commission, Honolulu, Hawaii.

NOV 2 9 1989
 Date by *Edward Luda*
 Executive Officer

Note: All parcels owned by Maunakea Sugar Co., Inc. unless otherwise noted.

Parcel(s) Dropped: 21, 19, 31, 24, (32, 33, 34 - in road)

Boundary Interpretation No. 89 81

Owner's, lessee's & vendee's names recorded on this tax map print may not be current. Please refer to ownership history sheets and deed books for current owners.

THIRD DIVISION		
ZONE	SEC.	PLAT
3	2	03
CONTAINING PARCELS		
SCALE: 1 in = 500 ft		

PRINTED NOV 2 1989

REC 27 85
 FEB 1 1985
 REC 27 85
 SEP 4 1985
 REC 27 85
 AUG 2 1985
 REC 27 85
 FEB 7 1984

Dir. No. 2224
 Source: Survey Office
 By: R.D.

POR. WAIKAUMALO-MAULUA HOMESTEADS, N. HILO (Hakalau Plantation)