

STATE OF HAWAII

JOHN WAIHEE
Governor

DEPARTMENT OF BUSINESS
AND ECONOMIC DEVELOPMENT

RENTON L.K. NIP
Chairman

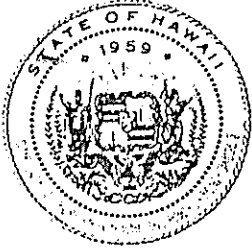

LAND USE COMMISSION

LAWRENCE F. CHUN
Vice Chairman

Handwritten: M90-56, 51, 58

Room 104, Old Federal Building, 335 Merchant Street
Honolulu, Hawaii 96813 Telephone: 548-4611

COMMISSION MEMBERS:

Sharon R. Himeno
Allen K. Hoe
Allen Y. Kajioke
Eusebio Lapenia, Jr.
James M. Shinno
Elton Wada
Frederick P. Whittemore

ESTHER UEDA
Executive Officer

December 19, 1989

Mr. Jerry E. Bragdon
P.O. Box 936
Mountain View, Hawaii 96771

Dear Mr. Bragdon:

SUBJECT: Boundary Interpretation 89-83

Tax Map Key: 3-4-03: 21

Location: Kulanakii, Pohakupuka, North Hilo, Hawaii

Requested By: Jerry E. Bragdon

Pursuant to your request of November 2, 1989,
we have delineated the State's Land Use District boundaries on
the enclosed map.

Very truly yours,

Handwritten signature: Esther Ueda

ESTHER UEDA
Executive Officer

Enclosure: Boundary Interpretation Map dated December 19, 1989

cc: William Paty, BLNR Chairman, Attn: Conservation Affairs Office
Duane Kanuha, Hawaii Planning Director
✓ Glenn Y. Sato, Tax Maps & Records Supervisor
C&C of Honolulu, Department of Finance

DEC 21 1989

RECEIVED
NOV 02 1989
State of Hawaii
LAND USE COMMISSION

1945
1946
1947
1948
1949
1950
1951
1952
1953
1954
1955
1956
1957
1958
1959
1960
1961
1962
1963
1964
1965
1966
1967
1968
1969
1970
1971
1972
1973
1974
1975
1976
1977
1978
1979
1980
1981
1982
1983
1984
1985
1986
1987
1988
1989
1990
1991
1992
1993
1994
1995
1996
1997
1998
1999
2000
2001
2002
2003
2004
2005
2006
2007
2008
2009
2010
2011
2012
2013
2014
2015
2016
2017
2018
2019
2020

Dwg No. 2225
Source: Tax Maps Bureau & Survey Dept.
By: H.N. Feb. 1935

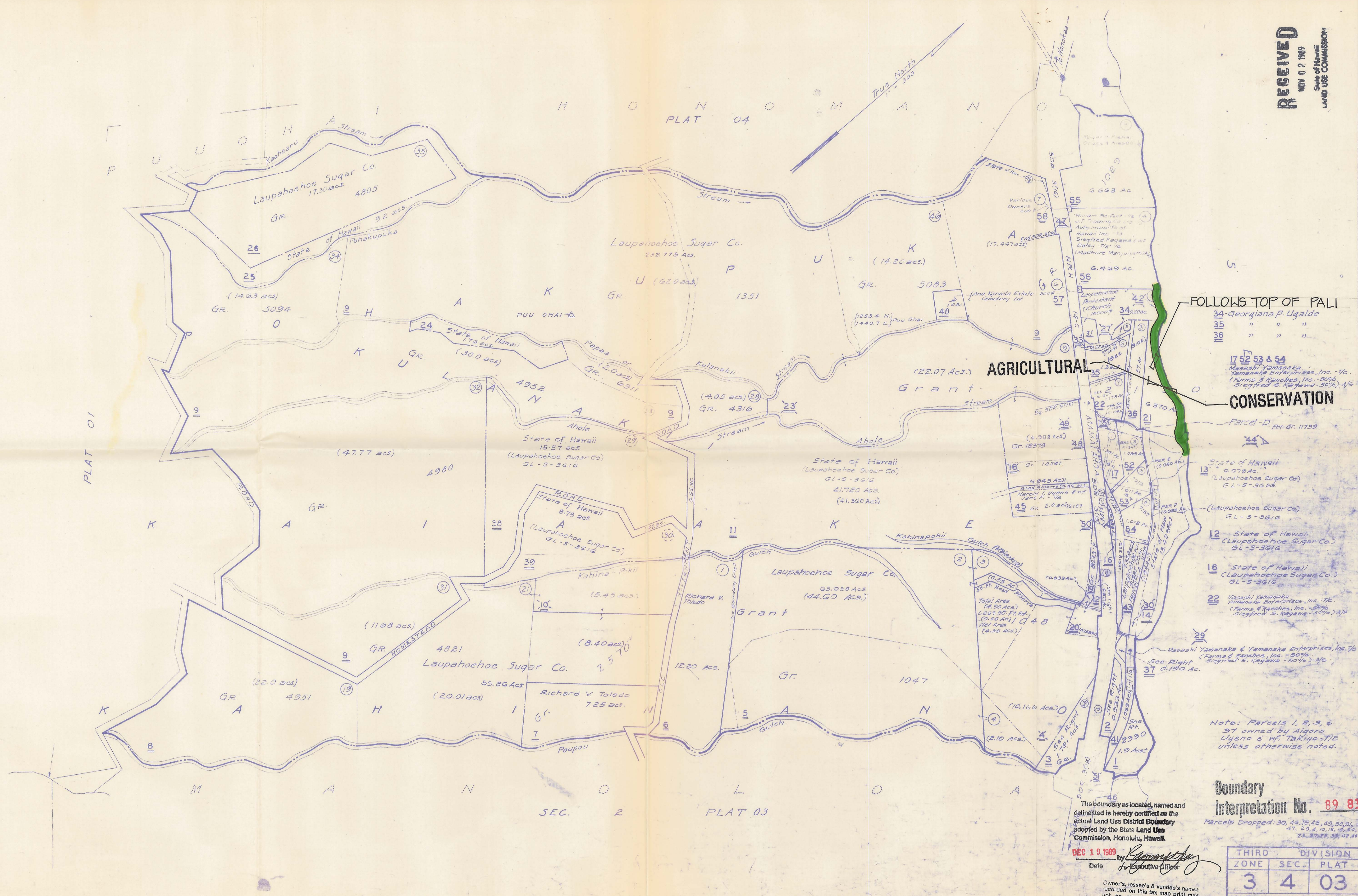

FOLLOWS TOP OF PALI
34 Georgiana P. Ugalde
35 " " "
36 " " "
17 52 53 & 54
Masashi Yamanaka
Yamanaka Enterprises, Inc. - 70%
(Farms & Ranches, Inc. - 50%
Greggfred S. Kagawa - 50%) A/E

AGRICULTURAL

CONSERVATION

Note: Parcels 1, 2, 3, & 37 owned by Aigoro Uyeno & Wf. Takiko-TIE unless otherwise noted.

The boundary as located, named and delineated is hereby certified as the actual Land Use District Boundary adopted by the State Land Use Commission, Honolulu, Hawaii.

DEC 19 1989
Date
by *[Signature]*
Executive Officer

Boundary Interpretation No. 89 831
Parcels Dropped: 30, 46, 15, 48, 49, 50, 56, 57, 20, 41, 10, 18, 40, 24, 25, 27, 28, 39, 47, 40

THIRD DIVISION		
ZONE	SEC.	PLAT
3	4	03
CONTAINING PARCELS		
SCALE: 1 in. = 300 Ft.		

PRINTED NOV 2 1989

POR. OF WAIKAMALO - MAULUA, HMSTDS., KAHINANO, POHAKUPUKA NORTH HILO. (Laupahoehoe Sugar Co.)