

STATE OF HAWAII

DEPARTMENT OF BUSINESS
AND ECONOMIC DEVELOPMENT

JOHN WAIHEE
Governor

RENTON L.K. NIP
Chairman

LAWRENCE F. CHUN
Vice Chairman

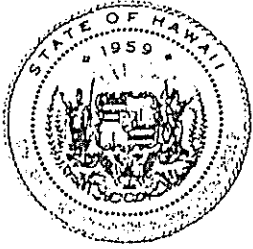

LAND USE COMMISSION

Room 104, Old Federal Building, 335 Merchant Street
Honolulu, Hawaii 96813 Telephone: 548-4611

COMMISSION MEMBERS:

Sharon R. Himeno
Allen K. Hoe
Allen Y. Kajfoka
Eusebio Lapena, Jr.
James M. Shinno
Elton Wada
Frederick P. Whittemore

ESTHER UEDA
Executive Officer

December 19, 1989

Mr. Kelly Moran
Orchid Isle Properties
525 Kilauea Avenue, Suite 203
Hilo, Hawaii 96720

2nd
no change

Dear Mr. Moran:

SUBJECT: Boundary Interpretation 89-85

Tax Map Key: 1-4-28: 31 & 32

Location: Waawaa, Puna, Hawaii

Requested By: Kelly Moran

Pursuant to your request of November 16, 1989,
we have delineated the State's Land Use District boundaries on
the enclosed map.

Very truly yours,

Esther Ueda

ESTHER UEDA
Executive Officer

Enclosure: Boundary Interpretation Map dated December 19, 1989

cc: William Paty, BLNR Chairman, Attn: Conservertion Affairs Office
Duane Kanuha, Hawaii Planning Director
✓ Glenn Y. Sato, Tax Maps & Records Supervisor
C&C of Honolulu, Department of Finance

DEC 26 1989

OCT 1972
 NOV 1972
 JAN 18 1973
 FEB 19 1973
 JUL 1973

DWG. NO. 4471
 SOURCE: SUB'D MAP BY Y. IWABA
 BY: H.M.B. & Y.K. JANUARY 7, 1959

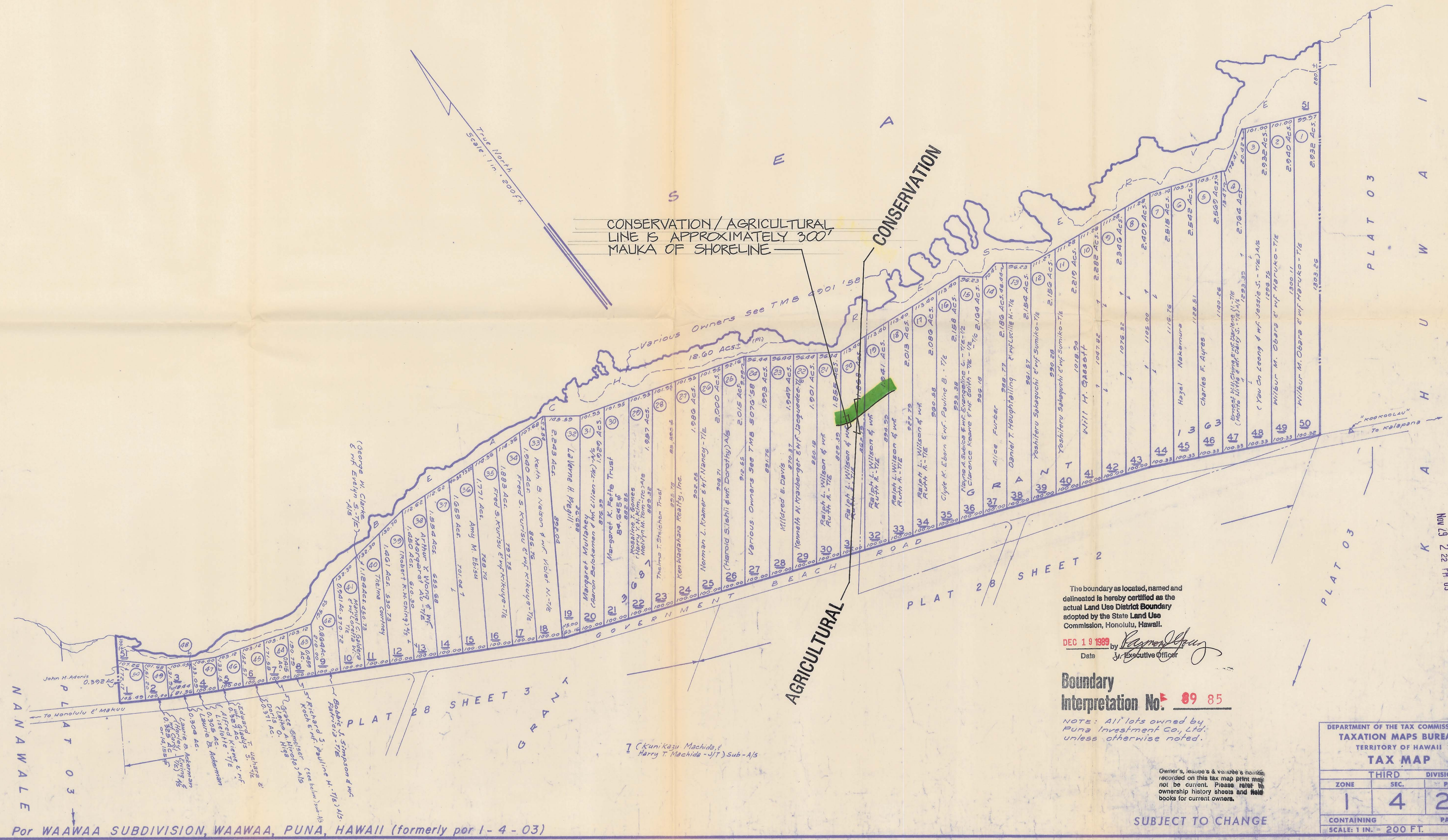

CONSERVATION / AGRICULTURAL LINE IS APPROXIMATELY 300' MAUKA OF SHORELINE

CONSERVATION

AGRICULTURAL

The boundary as located, named and delineated is hereby certified as the actual Land Use District Boundary adopted by the State Land Use Commission, Honolulu, Hawaii.

DEC 19 1989 by *Raymond J. ...*
Date *J. ...* Executive Officer

Boundary Interpretation No. **89 85**

NOTE: All lots owned by Puna Investment Co., Ltd. unless otherwise noted.

DEPARTMENT OF THE TAX COMMISSIONER		
TAXATION MAPS BUREAU		
TERRITORY OF HAWAII		
TAX MAP		
THIRD	DIVISION	
ZONE	SEC.	PLAT
1	4	28
CONTAINING		PARCELS
SCALE: 1 IN. = 200 FT.		

SUBJECT TO CHANGE