

STATE OF HAWAII
DEPARTMENT OF BUSINESS
AND ECONOMIC DEVELOPMENT

LAND USE COMMISSION

Room 104, Old Federal Building, 335 Merchant Street
Honolulu, Hawaii 96813 Telephone: 548-4611

JOHN WAIHEE
Governor

RENTON L.K. INIP
Chairman

FREDERICK P. WHITTEMORE
Vice Chairman

COMMISSION MEMBERS:

Lawrence F. Chun
Sharon R. Himeno
Allen K. Hoe
Allen Y. Kajioka
Eusebio Lapenia, Jr.
James M. Shinno
Elton Wada

ESTHER UEDA
Executive Officer

March 2, 1990

Mr. Duane Kanuha
Planning Department
County of Hawaii
25 Aupuni Street, Room 109
Hilo, Hawaii 96720

No change

Dear Mr. Kanuha:

SUBJECT: Boundary Interpretation 90-09

Tax Map Key: 7-8-17: 2 & 4

Location: Keauhou, North Kona, Hawaii

Requested By: Duane Kanuha

Pursuant to your request of February 23, 1990,
we have delineated the State's Land Use District boundaries on
the enclosed map.

Very truly yours,

Esther Ueda

ESTHER UEDA
Executive Officer

Enclosure : Boundary Interpretation map dated March 2, 1990

cc: Duane Kanuha, Hawaii Planning Director
Glenn Y. Sato, Tax Maps & Records Supervisor,
C&C of Honolulu, Department of Finance

MAR 5 1990

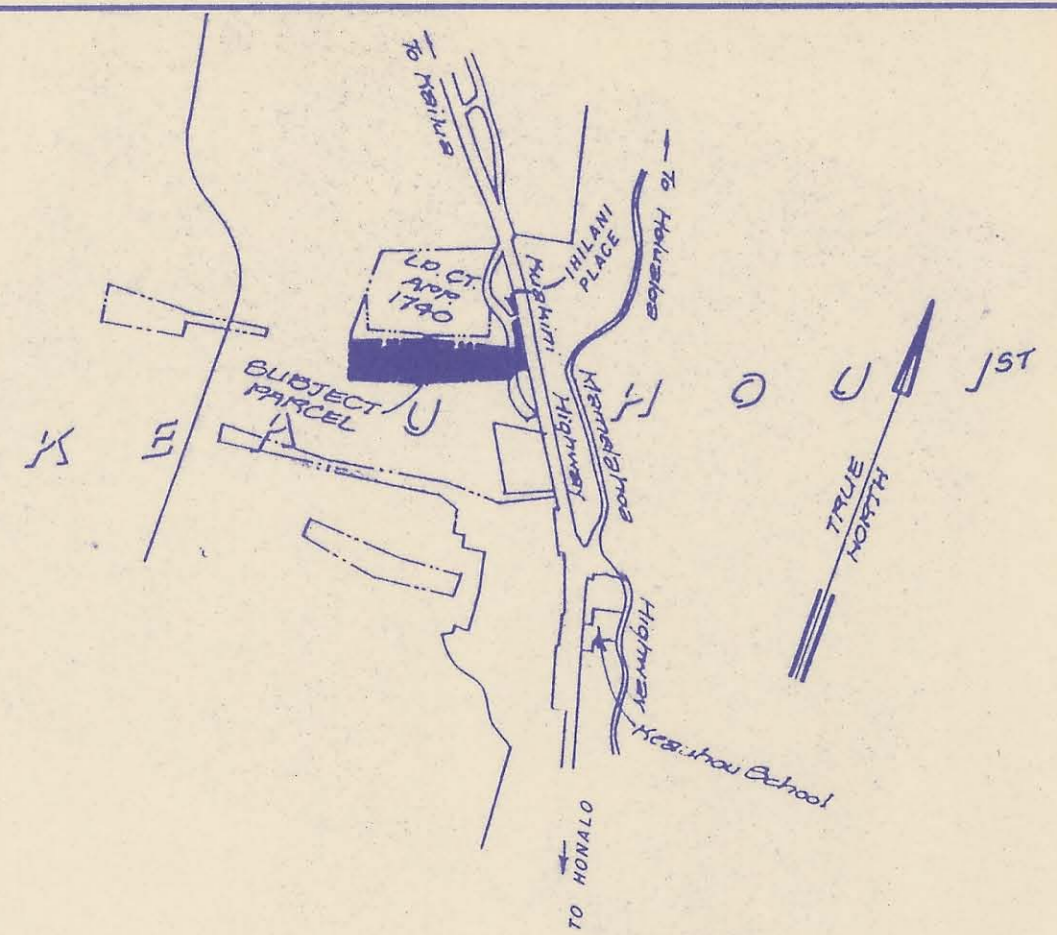

VICINITY MAP
NOT TO SCALE

Lot 34
B.P. Bishop Estate (Owner)

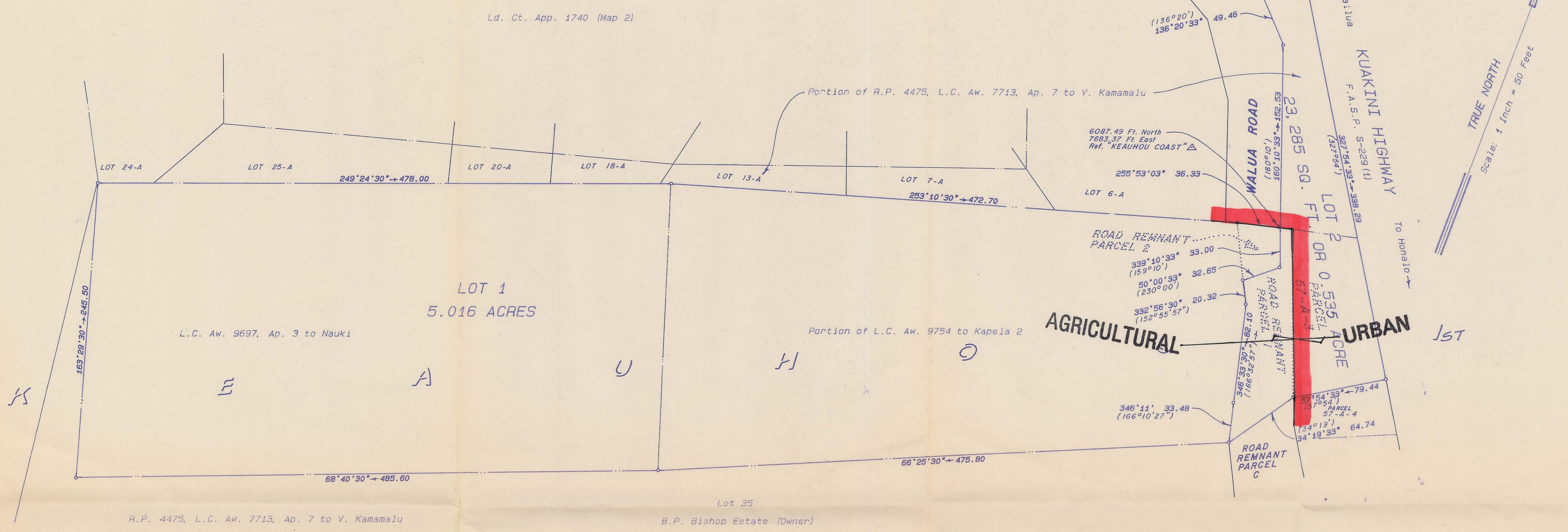

**PRELIMINARY
MAP SHOWING
CONSOLIDATION OF
PARCEL 57-A-3, ROAD REMNANT PARCELS 1 AND 2,
THE WHOLE OF L.C. AW. 9697, AP. 3 TO NAUKI; AND
PORTIONS OF L.C. AW. 9754 TO KAPELA 2 AND
R.P. 4475, L.C. AW. 7713, AP. 7 TO V. KAMAMALU
AND RESUBDIVISION INTO LOTS 1 AND 2**

At Keauhou 1st, North Kona, Island and County of Hawaii
State of Hawaii

- Azimuths and coordinates are referred to Government Survey Triangulation Station "KEAUHOU COAST".
- Names of owners of adjoining parcels are from available Tax Map records.

LOT	OWNER
6-A	JEAN M. NAKASHIMA
7-A	TAKETO SASAKI, ET AL.
13-A	CHARLES S. FERINSTRON & WF RUTH M.
18-A	WILLIAM I. WALSH & WF BETTY LOU
20-A	EARL D. CROZIER & WF ALMEIDA
23-A	SUMIO NAKASHIMA, ET AL.
24-A	SUMIO NAKASHIMA, ET AL.
27-A-4	KUSUO HAKODA & WF YAEKO N.
C	GILBERT HAKODA & WF YAEKO
- Azimuths shown hereon in parentheses () are referred to Government Survey Triangulation Station "KAILUA (North Meridian)".



Prepared For:
Kiyoshi & Hatsuyo Haimoto (Owner)
78-7006 Kuakini Highway
Kailua-Kona, Hawaii 96740

H.C. Bennett, et al. (Owners)
78-6697A Mamalahoa Highway
Holualoa, Hawaii 96725

Prepared By:
WES THOMAS & ASSOCIATES, INC.
--Land Surveyors--
75-5722 Kalawa Street
Kailua-Kona, Hawaii 96740
Tel. (808) 329-2353

The boundary as located, named and delineated is hereby certified as the actual Land Use District Boundary adopted by the State Land Use Commission, Honolulu, Hawaii.

MAR 02 1990 by *[Signature]*
Date Executive Officer

Boundary Interpretation No. 90 09

This map was prepared by me or under my direct supervision.
[Signature]
CHRISTAL THOMAS YAMASAKI
Registered Professional Land Surveyor
State of Hawaii Cert. No. LS-4331

PROJECT NO.: 03995
DATE: January 17, 1990
TAX MAP KEY: 7-8-17:2 & 4 (2nd Division)
FIELD BOOK NO.: n/a
DISK NO.: 178

LAND USE COMMISSION
STATE OF HAWAII
Feb 23 12 18 PM '90