

STATE OF HAWAII
DEPARTMENT OF BUSINESS
AND ECONOMIC DEVELOPMENT

JOHN WAIHEE
Governor

RENTON L.K. NIP
Chairman

FREDERICK P. WHITTEMORE
Vice Chairman

LAND USE COMMISSION

Room 104, Old Federal Building, 335 Merchant Street
Honolulu, Hawaii 96813 Telephone: 548-4611

COMMISSION MEMBERS:

Lawrence F. Chun
Sharon R. Himeno
Allen K. Hoe
Allen Y. Kajioka
Eusebio Lapenia, Jr.
James M. Shinno
Elton Wada

ESTHER UEDA
Executive Officer

11
M90-148
3rd

April 6, 1990

Mr. Jim Simpson
Orchid Isle Properties
525 Kilauea Avenue, Suite 203
Hilo, Hawaii 96720

Dear Mr. Simpson:

SUBJECT: Boundary Interpretation 90-19

Tax Map Key: 1-4-28: 08

Location: Waawaa, Puna, Hawaii

Requested By: Jim Simpson

Pursuant to your request of March 29, 1990,
we have delineated the State's Land Use District boundaries on
the enclosed map.

Very truly yours,

Esther Ueda

ESTHER UEDA
Executive Officer

Enclosure: Boundary Interpretation Map dated April 6, 1990

cc: William Paty, BLNR Chairman, Attn: Conservation Affairs
Duane Kanuha, Hawaii Planning Director
Glenn Y. Sato, Tax Maps & Records Supervisor
C&C of Honolulu, Department of Finance

APR 9 1990

The boundary as located, named and delineated is hereby certified as the actual Land Use District Boundary adopted by the State Land Use Commission, Honolulu, Hawaii.

APR 06 1990 Date by [Signature] Executive Officer

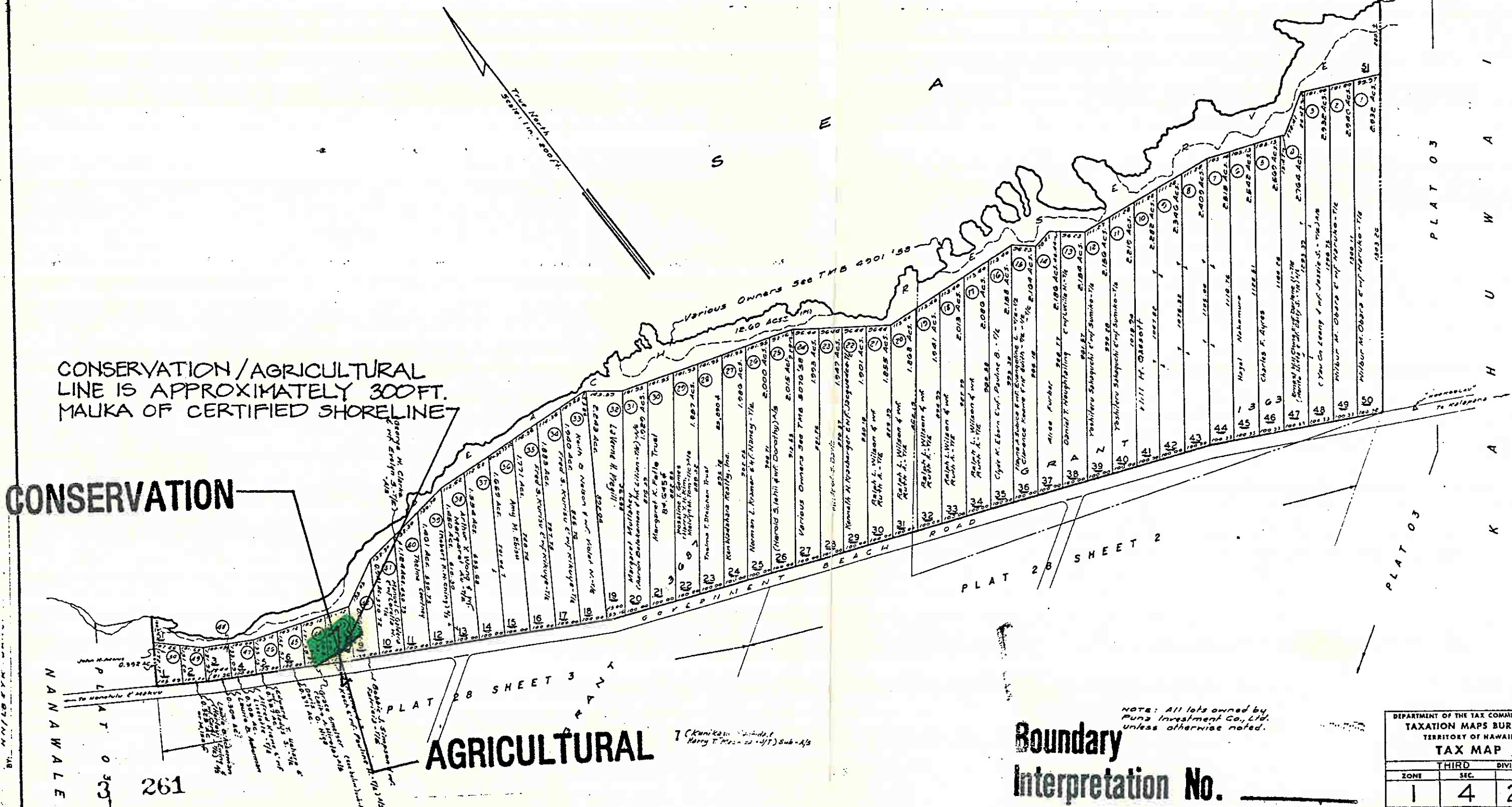

CONSERVATION / AGRICULTURAL LINE IS APPROXIMATELY 300 FT. MAUKA OF CERTIFIED SHORELINE

CONSERVATION

AGRICULTURAL

Boundary Interpretation No. _____

SUBJECT TO CHANGE

NOTE: All lots owned by Puna Investment Co., Ltd. unless otherwise noted.

DEPARTMENT OF THE TAX COMMISSIONER		
TAXATION MAPS BUREAU		
TERRITORY OF HAWAII		
TAX MAP		
THIRD DIVISION		
ZONE	SEC.	PLAT
1	4	28
CONTAINING		PARCELS