



STATE OF HAWAII  
DEPARTMENT OF BUSINESS, ECONOMIC DEVELOPMENT & TOURISM  
LAND USE COMMISSION  
Room 104, Old Federal Building  
335 Merchant Street  
Honolulu, Hawaii 96813  
Telephone: 548-4611

March 6, 1991

Mr. Grant Gerrish  
P. O. Box 282  
Laupahoehoe, Hawaii 96764

*No Change*  
*Jill*

Dear Mr. Gerrish:

Subject: Boundary Interpretation No. 91-01 for  
Laupahoehoe, North Hilo, Hawaii, TMK No. 3-6-02:11

Pursuant to your January 3, 1991 letter, please be advised that TMK No. 3-6-02: 11 consisting of approximately 1.5 acres is designated within the State Land Use Conservation District. A copy of a Tax Map Key which depicts the subject lot in yellow is enclosed for your reference.

Regarding your question about the conservation subzones, please be advised that the Department of Land and Natural Resources is responsible for the management of the Conservation District and designation of the subzones.

We suggest you contact them directly at the following address:

Department of Land and Natural  
Office of Conservation and Environmental Affairs  
1151 Punchbowl Street, Room 131  
Honolulu, Hawaii 96813  
Telephone: 548-7837

Sincerely,

ESTHER UEDA  
Executive Officer

EU:to

Enclosure

cc: William Paty, BLNR Chairman, Attn: Conservation  
Affairs Office  
Norman Hayashi, Hawaii Planning Director  
✓ Glenn Y. Sato, Tax Maps & Records Supervisor,  
C&C of Honolulu, Department of Finance

MAR 08 1991

Div. No. 2310  
Source: T.M. Bureau & Survey Dept. (Reg. Map 2095)  
Revised by: P. Kaluna - October, 1940

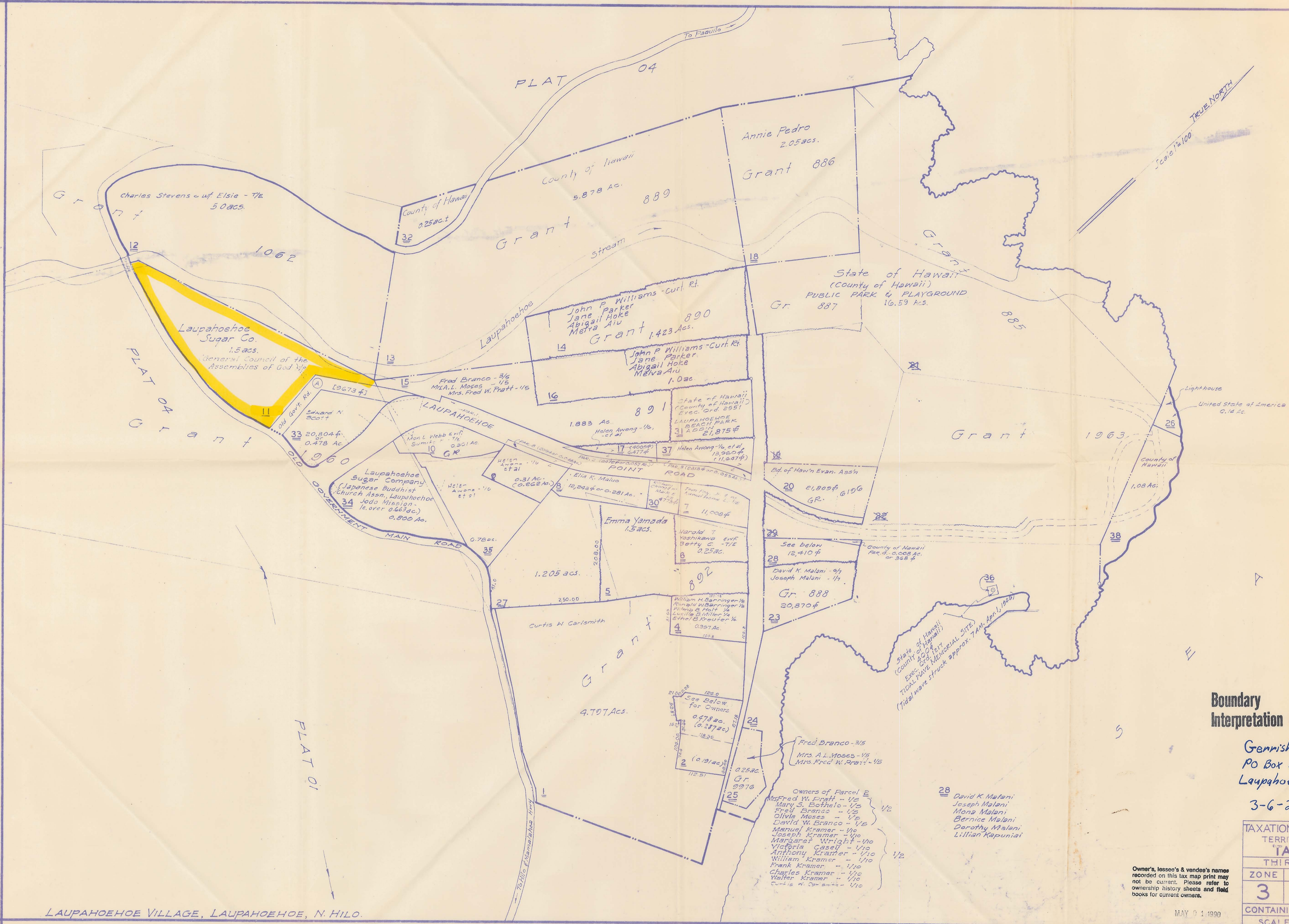

Boundary Interpretation No. **91 01**

Gerrish  
PO Box 282  
Laupahoehoe 96764  
3-6-2-11

TAXATION MAPS BUREAU		
TERRITORY OF HAWAII		
TAX MAP		
THIRD DIVISION		
ZONE	SEC.	PLAT
3	6	02
CONTAINING		PARCELS
SCALE: 1 in. = 100 ft.		

Owner's, lessee's & vendee's names recorded on this tax map print may not be current. Please refer to ownership history sheets and field books for current owners.

MAY 9 1990

JAN 7 9 30 AM '40  
LAND USE COMMISSION  
STATE OF HAWAII