



STATE OF HAWAII  
DEPARTMENT OF BUSINESS, ECONOMIC DEVELOPMENT, AND TOURISM  
LAND USE COMMISSION  
Room 104, Old Federal Building  
335 Merchant Street  
Honolulu, Hawaii 96813  
Telephone: 548-4611

September 6, 1991

Ms. Pat Halpern  
Day-Lum, Inc.  
40 Kam Avenue  
Hilo, Hawaii 96720

Dear Ms. Halpern:

SUBJECT: Boundary Interpretation 91-18

Tax Map Key: 2-9-4: 14

Location: Kaiwiki 3rd Homestead, South Hilo, HI

Requested By: Pat Halpern

Pursuant to your request of April 26, 1991,  
we have delineated the State's Land Use District boundaries on  
the enclosed map.

Very truly yours,

A handwritten signature in cursive script, appearing to read "Esther Ueda".

ESTHER UEDA  
Executive Officer

Enclosure: Boundary Interpretation Map dated September 6, 1991

cc: William Paty, BLNR Chairman, Attn: Conservation Affairs Office  
Norman Hayashi, Hawaii Planning Director  
✓ Glenn Y. Sato, Tax Maps & Records Supervisor  
C&C of Honolulu, Department of Finance

SEP 11 1991

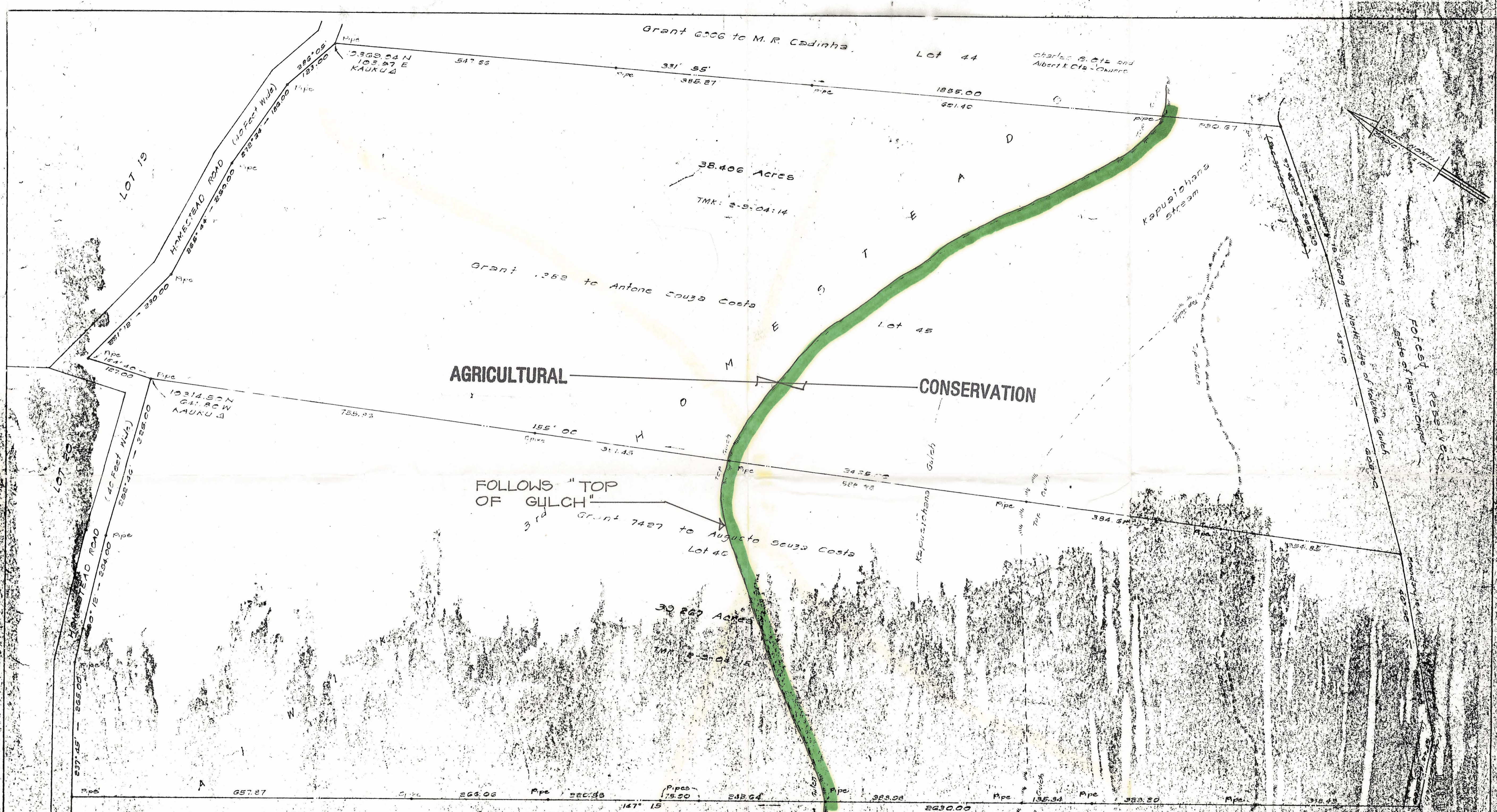

**AGRICULTURAL** ————— **CONSERVATION**

FOLLOWS "TOP OF GULCH"  
 3<sup>rd</sup> Grant 7427 to Augusto Souza Costa  
 Lot 46

Grant 8062 To Mrs. Jennie Kalehua, Lot 47  
 (Hilo Coast Processing Co.)  
 Plan Showing  
 Grant 7382 to Antone Souza Costa  
 (Lot 45 of Kaiwika 3rd Homesteads) and  
 Grant 7427 to Augusto Souza Costa  
 (Lot 46 of Kaiwika 3rd Homesteads)  
 Kaiwika, South Hilo, Hawaii  
 Survey and Plan by Island Survey, Inc.  
 P.O. Box 337, Hilo, Hawaii 96725  
 May 5, 1978



This work was prepared by me  
 or under my supervision  
 Nobuchika A. Wada  
 Land Surveyor

The boundary as located, named and  
 delineated is hereby certified as the  
 actual Land Use District Boundary  
 adopted by the State Land Use  
 Commission, Honolulu, Hawaii.

SEP 06 1991  
 Date by Executive Officer  
 Boundary Interpretation No. 91-18

**RECEIVED**  
 JUL 19 1991  
 State of Hawaii  
 LAND USE COMMISSION