



STATE OF HAWAII
DEPARTMENT OF BUSINESS, ECONOMIC DEVELOPMENT, AND TOURISM
LAND USE COMMISSION
Room 104, Old Federal Building
335 Merchant Street
Honolulu, Hawaii 96813
Telephone: 548-4611

July 16, 1991

Mr. David Richardson
West Isle Properties, Ltd.
P.O. Box 2746
Kamuela, Hawaii 96743

Dear Mr. Richardson:

SUBJECT: Boundary Interpretation 91-24

Tax Map Key: 3-4-3: 01 & 41

Location: Kahinano, Hawaii

Requested By: David Richardson

Pursuant to your request of May 20, 1991,
we have delineated the State's Land Use District boundaries on
the enclosed map.

Very truly yours,

A handwritten signature in cursive script, appearing to read "Esther Ueda".

ESTHER UEDA
Executive Officer

Enclosure: Boundary Interpretation Map dated July 16, 1991

cc: William Paty, BLNR Chairman, Attn: Conservation Affairs Office
Duane Kanuha, Hawaii Planning Director
✓ Glenn Y. Sato, Tax Maps & Records Supervisor
C&C of Honolulu, Department of Finance

JUL 17 1991

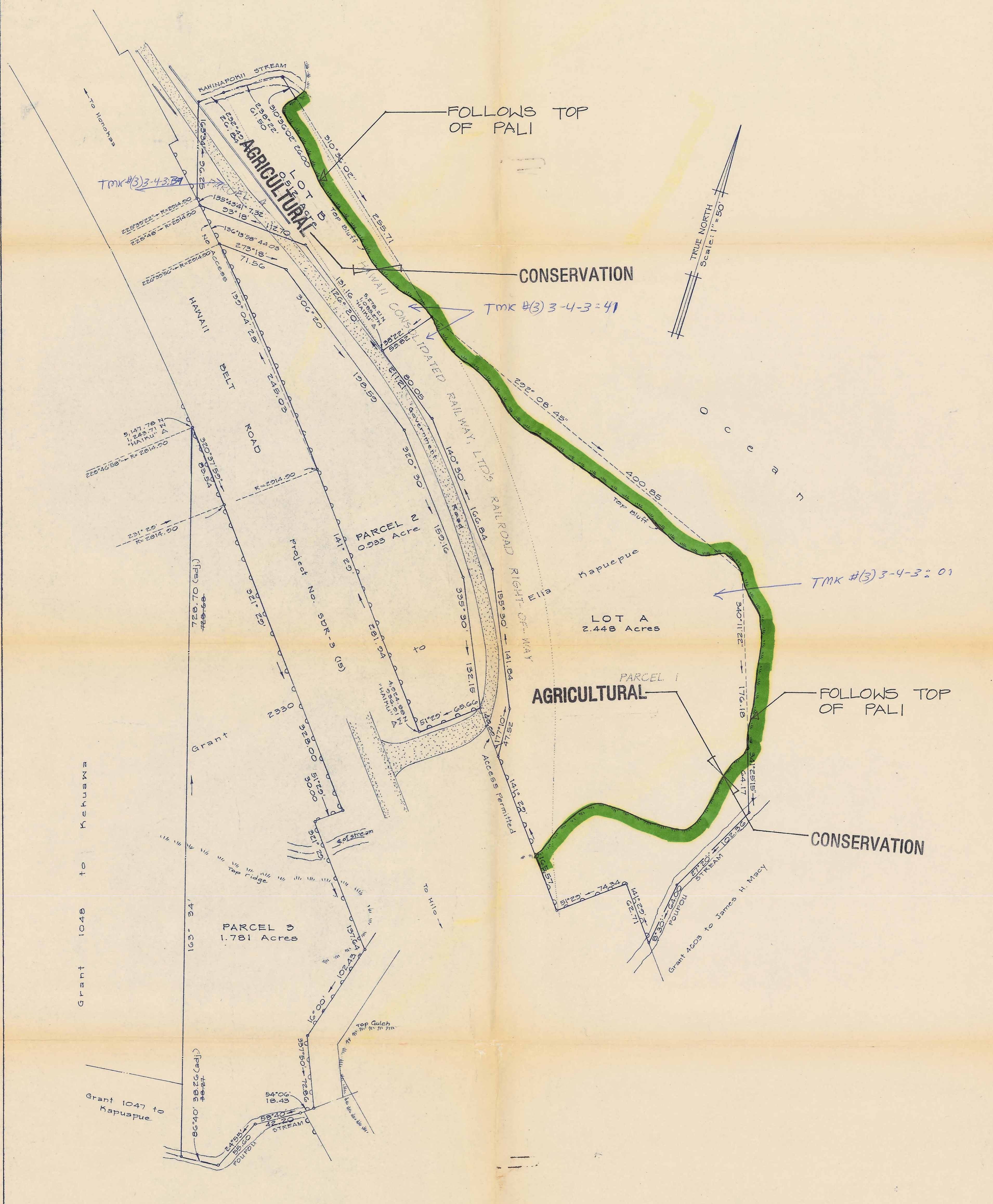

NOTE: Hawaii Belt Road Project SDR-3(B) right-of-way map do not show any access from Government Road to Parcel 3.

PLAN SHOWING
 PARCEL 2 AND 3, AND LOTS A AND B
 BEING PORTIONS OF GRANT 2330 TO ELIA KAPUEPUE
 AT KAHINANO, NORTH HILO, ISLAND OF HAWAII, HAWAII

Owner: Richard C.D. Nelson
 P.O. Box 334
 Honomu, Hawaii 96728

Survey and Plan by Island Survey, Inc.
 P.O. Box 337, Hilo, Hawaii
 August 22, 1990

The boundary as located, named and delineated is hereby certified as the actual Land Use District Boundary adopted by the State Land Use Commission, Honolulu, Hawaii.
 JUL 16 1991 Date by *Esther Sudo* Executive Officer



Boundary Interpretation No. 91 24

LAND USE COMMISSION
 STATE OF HAWAII
 MAY 23 12 27 PM '91