



STATE OF HAWAII
DEPARTMENT OF BUSINESS, ECONOMIC DEVELOPMENT & TOURISM
LAND USE COMMISSION
Room 104, Old Federal Building
335 Merchant Street
Honolulu, Hawaii 96813
Telephone: 587-3822

November 25, 1991

Ms. Leslie Kurisaki
Helber Hastert & Fee
733 Bishop Street, Suite 2590
Honolulu, Hawaii 96813

Dear Ms. Kurisaki:

Subject: Boundary Interpretation No. 91-55A -
Paauilo, 91-55B - Honokaa II, 91-55C -
Honokaa I, Hamakua, Hawaii

Pursuant to your October 15, 1991 letter requesting a boundary interpretation for the subject area, please be advised that the subject properties covered under Boundary Interpretation No. 91-55A and 91-55B are designated within the State Land Use Urban and Agricultural District.

With respect to Boundary Interpretation No. 91-55C, please be advised that parcel 1 consisting of approximately 78.532 acres is designated entirely within the State Land Use Agricultural District.

Blue-line prints of all three interpretations are enclosed for your reference.

If you have any questions, please call Fred Talon or Bert Saruwatari of our office at 587-3822.

Sincerely,

A handwritten signature in cursive script, appearing to read "Esther Ueda".

ESTHER UEDA,
Executive Officer

EU:fl

cc: Norman Hayashi, Hawaii Planning Director
✓ Glenn Y. Sato, Tax Maps & Records Supervisor
C&C of Honolulu, Department of Finance

NOV 27 1991

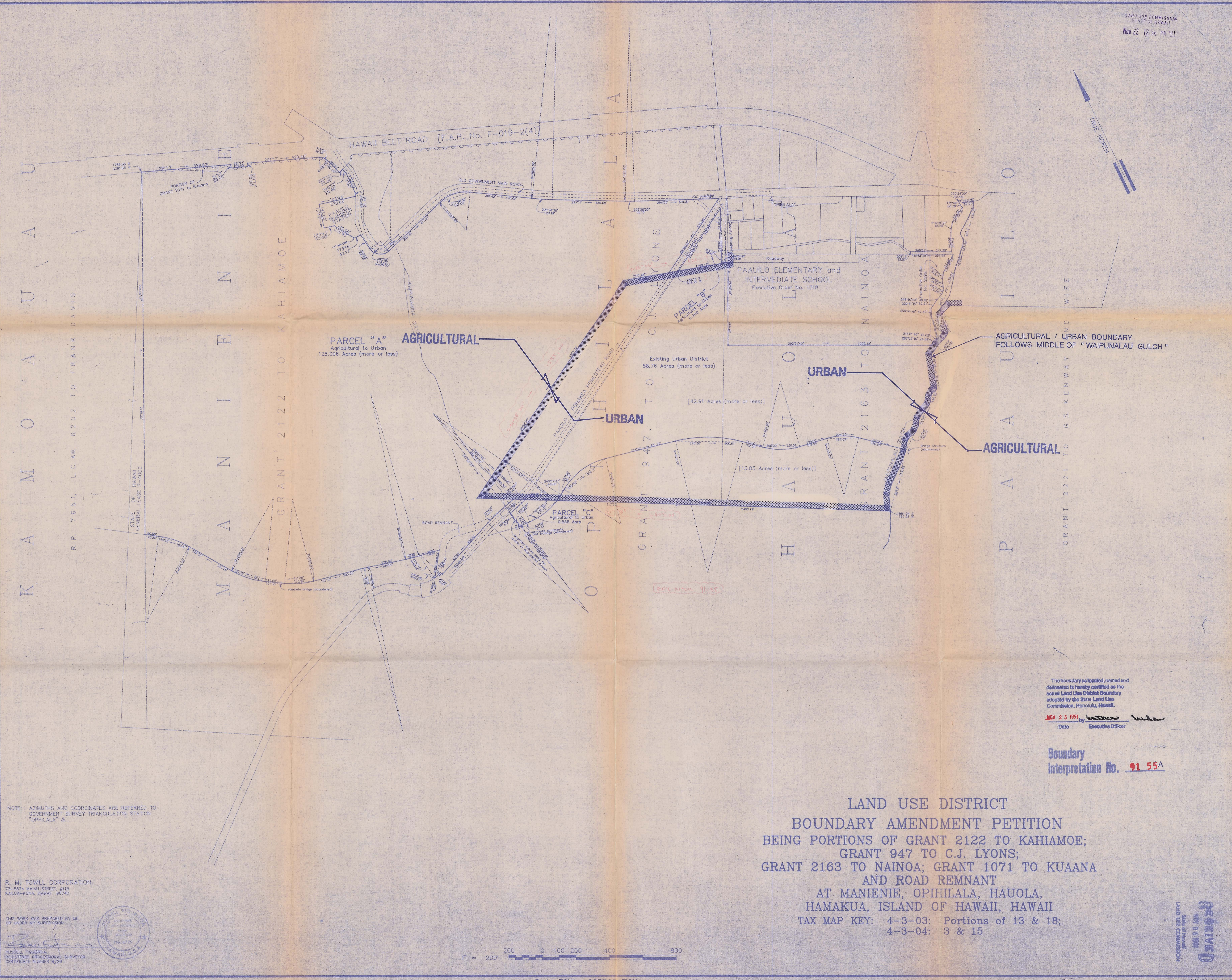
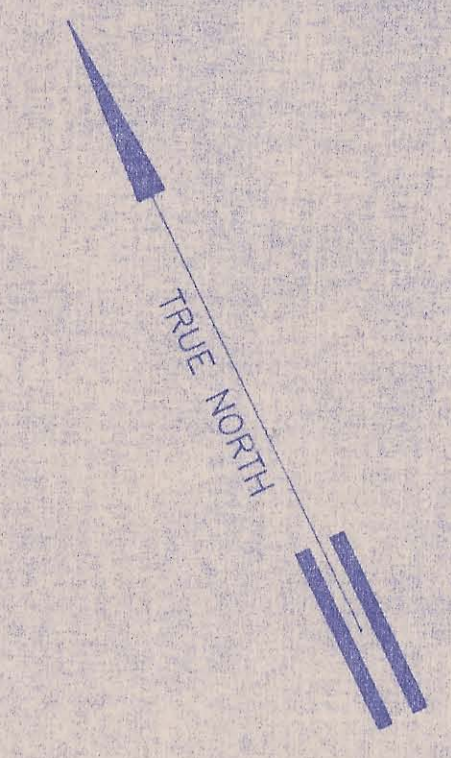

PARCEL "A"
Agricultural to Urban
128.096 Acres (more or less)

PARCEL "B"
Agricultural to Urban
0.586 Acres

PARCEL "C"
Agricultural to Urban
0.556 Acres

AGRICULTURAL / URBAN BOUNDARY
FOLLOWS MIDDLE OF "WAIPUNALAU GULCH"

URBAN

AGRICULTURAL

The boundary as located, named and delineated is hereby certified as the actual Land Use District Boundary adopted by the State Land Use Commission, Honolulu, Hawaii.

NOV 25 1991
Date by *[Signature]*
Executive Officer

Boundary Interpretation No. **91 55A**

LAND USE DISTRICT
BOUNDARY AMENDMENT PETITION
BEING PORTIONS OF GRANT 2122 TO KAHIAMOE;
GRANT 947 TO C.J. LYONS;
GRANT 2163 TO NAINOA; GRANT 1071 TO KUAANA
AND ROAD REMNANT
AT MANIENIE, OPIHILALA, HAUOLA,
HAMAKUA, ISLAND OF HAWAII, HAWAII
TAX MAP KEY: 4-3-03: Portions of 13 & 18;
4-3-04: 3 & 15

NOTE: AZIMUTHS AND COORDINATES ARE REFERRED TO GOVERNMENT SURVEY TRIANGULATION STATION "OPHILALA" Δ.

R. M. TOWILL CORPORATION
73-5574 MAUI STREET, #116
KAILUA-KONA, HAWAII 96740

THIS WORK WAS PREPARED BY ME OR UNDER MY SUPERVISION



RUSSELL FIGUEROA
REGISTERED PROFESSIONAL SURVEYOR
CERTIFICATE NUMBER 4299



RECEIVED
NOV 9 1991
LAND USE COMMISSION

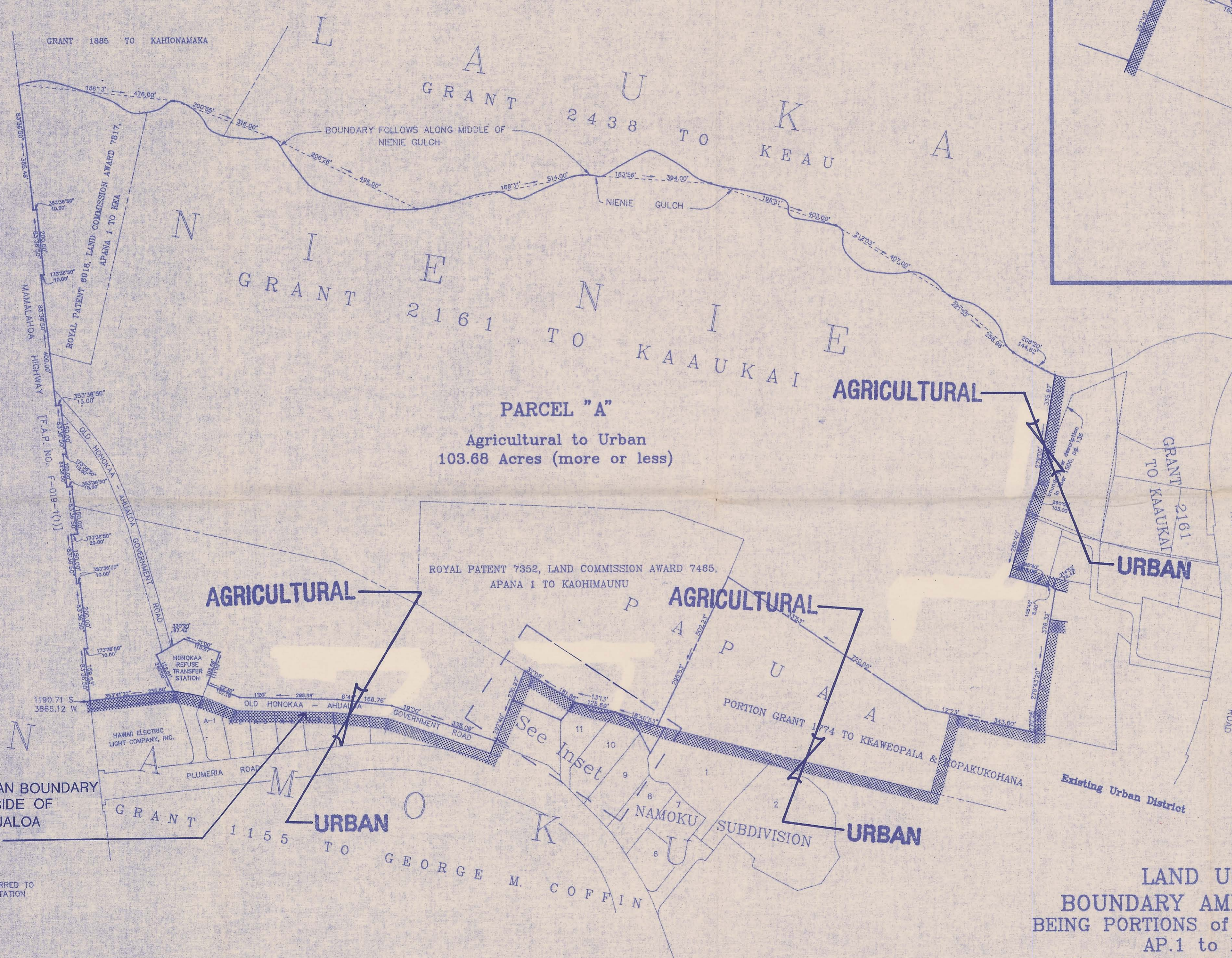
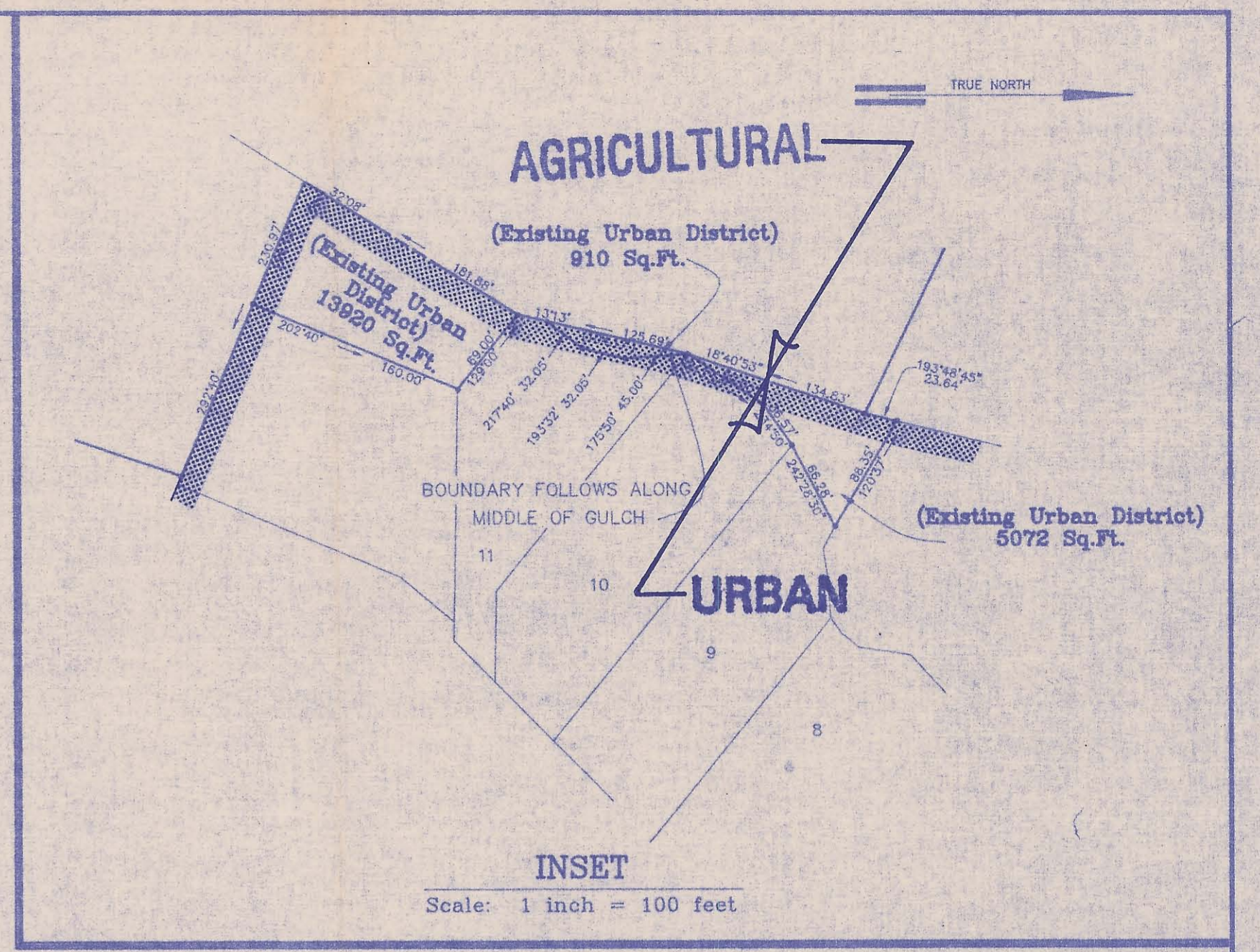
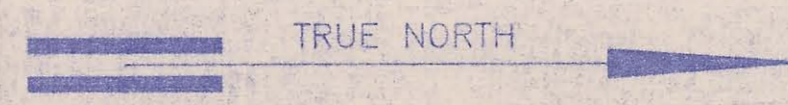

The boundary as located, named and delineated is hereby certified as the actual Land Use District Boundary adopted by the State Land Use Commission, Honolulu, Hawaii.

NOV 25 1991 Date by *[Signature]* Executive Officer

Boundary Interpretation No. **91 55B**

LAND USE DISTRICT
BOUNDARY AMENDMENT PETITION
 BEING PORTIONS of R.P. 7352, L.C.A.W. 7465,
 AP.1 to KAOHIMAUNU;
 R.P. 6918, L.C.A.W. 7817, AP. 1 to KEA;
 GRANT 2161 to KAAUKAI;
 GRANT 1155 to GEORGE M. COFFIN
 and OLD HONOKAA - AHUALOA GOVERNMENT ROAD
 AT NIENIE, PAPAPUAA, NAMOKU,
 HAMAKUA, ISLAND OF HAWAII, HAWAII
 TAX MAP KEY: 4-5-10: Portions of 3 & 92 (3rd DIVISION)

NOTE: AZIMUTHS AND COORDINATES ARE REFERRED TO GOVERNMENT SURVEY TRIANGULATION STATION "KAAO" Δ

R. M. TOWILL CORPORATION
 73-5574 MAIAU STREET, #116
 KAILUA-KONA, HAWAII 96740

THIS WORK WAS PREPARED BY ME OR UNDER MY SUPERVISION
[Signature]
 RUSSELL FIGUEROA
 REGISTERED PROFESSIONAL SURVEYOR
 CERTIFICATE NUMBER 4729

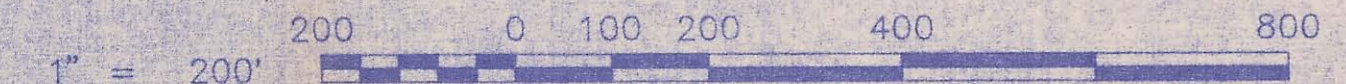

RECEIVED
 OCT 25 1991
 State of Hawaii
 LAND USE COMMISSION

HONOKAA II

TRUE NORTH

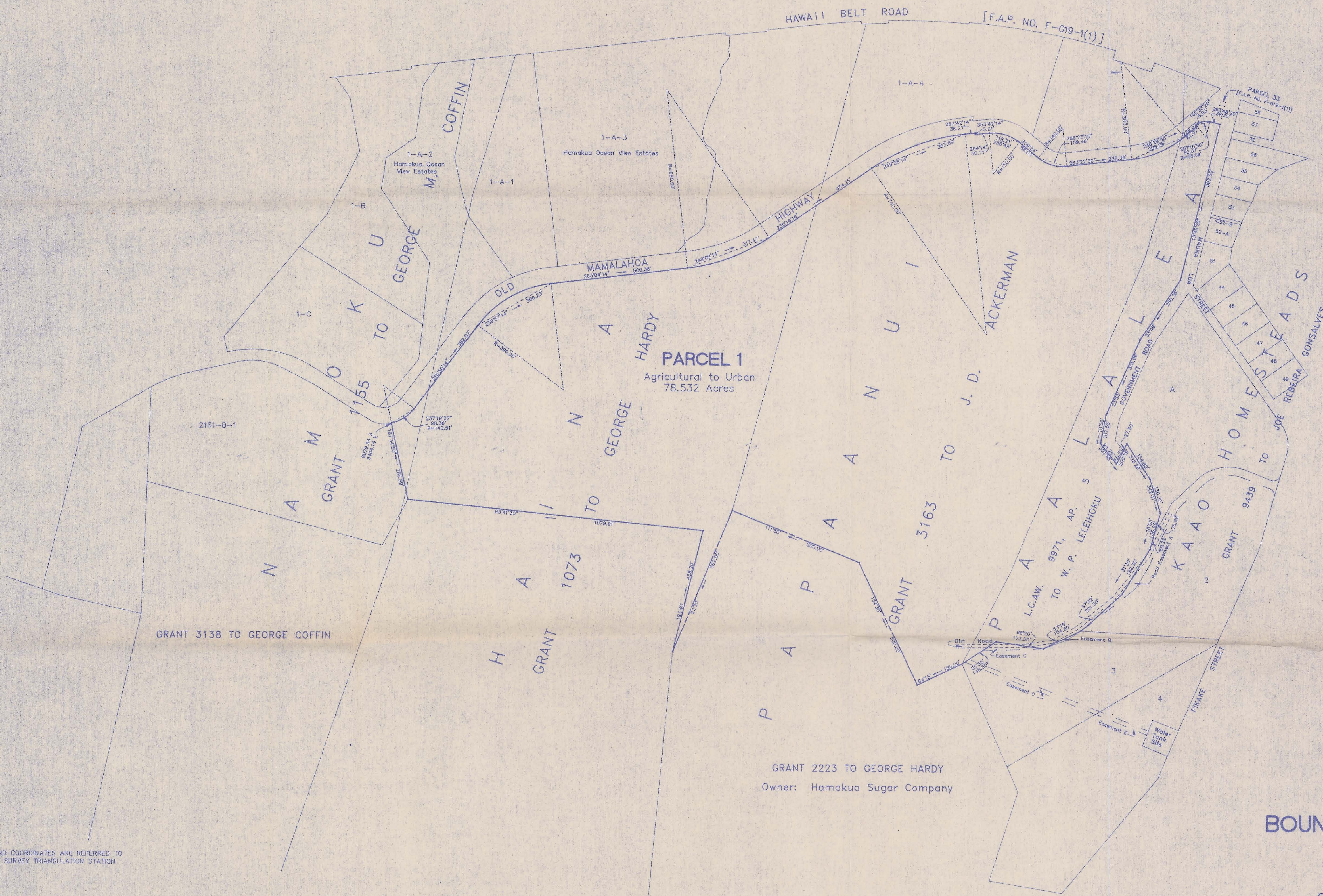

PARCEL 1
 Agricultural to Urban
 78.532 Acres

GRANT 2223 TO GEORGE HARDY
 Owner: Hamakua Sugar Company

Boundary Interpretation No. **91 55C**

LAND USE DISTRICT BOUNDARY AMENDMENT PETITION

BEING PORTIONS OF
 GRANT 1155 TO GEORGE M. COFFIN;
 GRANT 1073 TO GEORGE HARDY;
 GRANT 3163 TO J.D. ACKERMAN AND
 LAND COMMISSION AWARD 9971, APANA 5 TO W.P. LELEIHOKU
 AT NAMOKU, HAINA, PAPAANUI, PAALALEA,
 HAMAKUA, ISLAND OF HAWAII, HAWAII
 TAX MAP KEY: 4-5-10: 5, portion 6

NOTE:
 AZIMUTHS AND COORDINATES ARE REFERRED TO
 GOVERNMENT SURVEY TRIANGULATION STATION
 "KULEI" B.

R. M. TOWILL CORPORATION
 73-5574 MAIAU STREET, #11B
 KAILUA-KONA, HAWAII 96740

THIS WORK WAS PREPARED BY ME
 OR UNDER MY SUPERVISION



RUSSELL FIGUEIRA
 REGISTERED PROFESSIONAL SURVEYOR
 CERTIFICATE NUMBER 4729

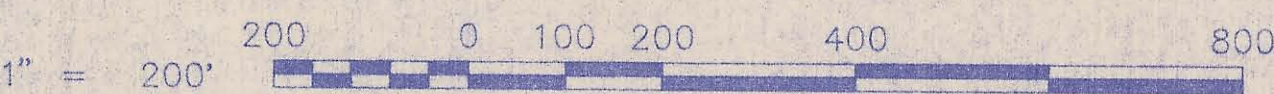

RECEIVED
 NOV 0 1991
 STATE OF HAWAII
 LAND USE COMMISSION

RECEIVED
 NOV 0 1991
 STATE OF HAWAII
 LAND USE COMMISSION

RECEIVED
 NOV 0 1991
 STATE OF HAWAII
 LAND USE COMMISSION