



STATE OF HAWAII  
DEPARTMENT OF BUSINESS, ECONOMIC DEVELOPMENT & TOURISM  
LAND USE COMMISSION  
Room 104, Old Federal Building  
335 Merchant Street  
Honolulu, Hawaii 96813  
Telephone: 587-3822

February 6, 1992

*No change  
file 3/2*

Mr. Thomas W. Cummins  
Austin, Tsutsumi & Associates, Inc.  
820 Piilani Street, Suite 102  
Hilo, Hawaii 96720

Dear Mr. Cummins:

Subject: BOUNDARY INTERPRETATION No. 91-60 for  
T.M.K. No.: 1-4-01 & 1-4-02, Kapoho, Puna,  
Hawaii

Pursuant to your August 8, 1991 letter, please be advised that the GTE Hawaiian Telephone Co. project involving the replacement of poles and wire with new poles and cable along Kamaili Road at the subject area is designated within the Agricultural District.

Copies of Tax Map Key 1-4-01 & 1-4-02 and portion of the State Land Use Commission map (H-73), with the project area highlighted in yellow are enclosed for your reference.

If you have any questions, please call Fred Talon or Bert Saruwatari of my staff at 587-3822.

Sincerely,

A handwritten signature in cursive script, appearing to read "Esther Ueda".

ESTHER UEDA  
Executive Officer

EU:f1

encl: TMK 1-4-01, 1-4-02 & portion of SLU Map H-73

cc: Norman Hayashi, Hawaii Planning Director  
x Glenn Y. Sato, Tax Maps & Records Supervisor,  
C&C of Honolulu, Department of Finance

154°52'30"  
3'30"

100,000m.E

50'

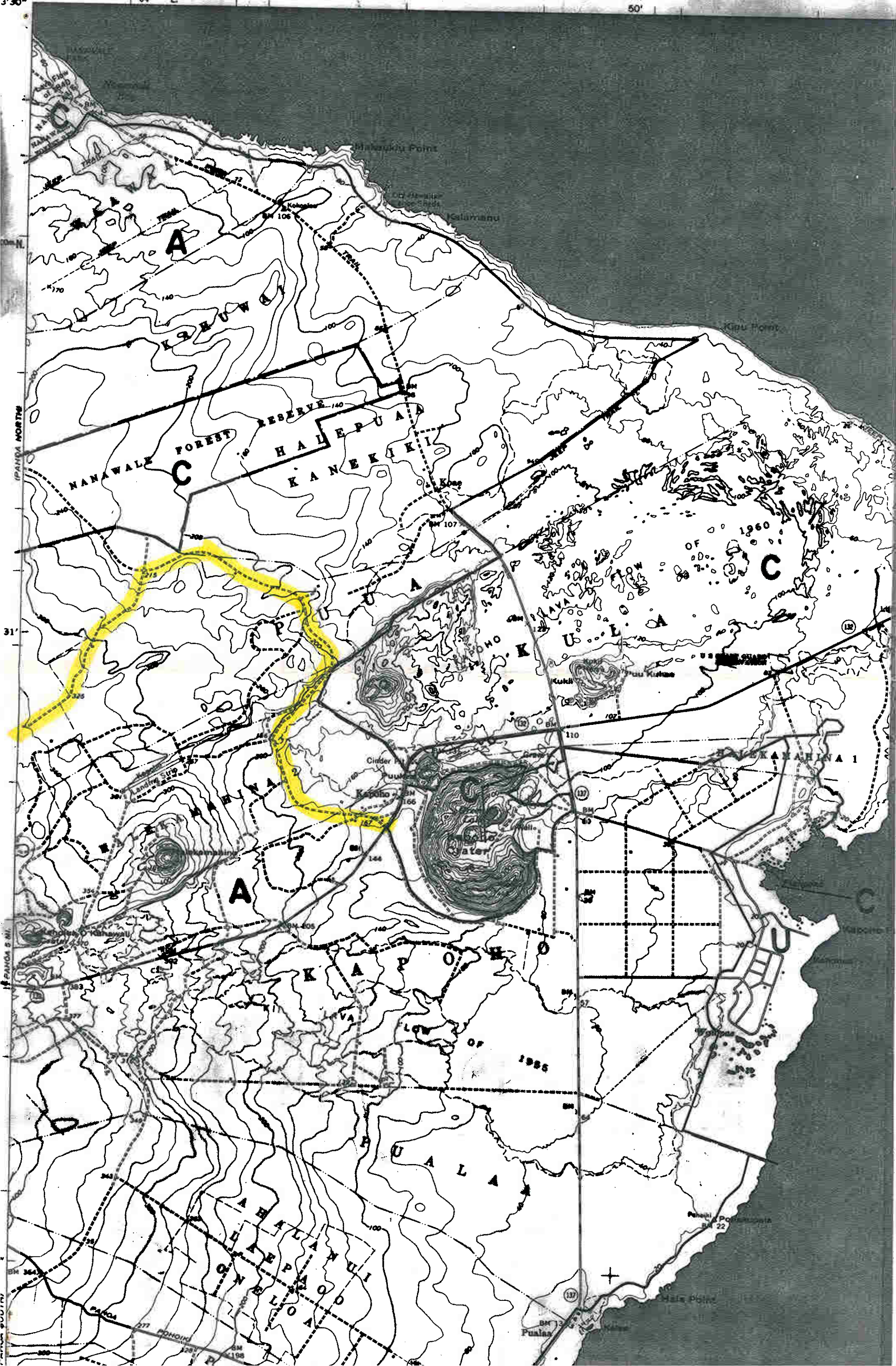

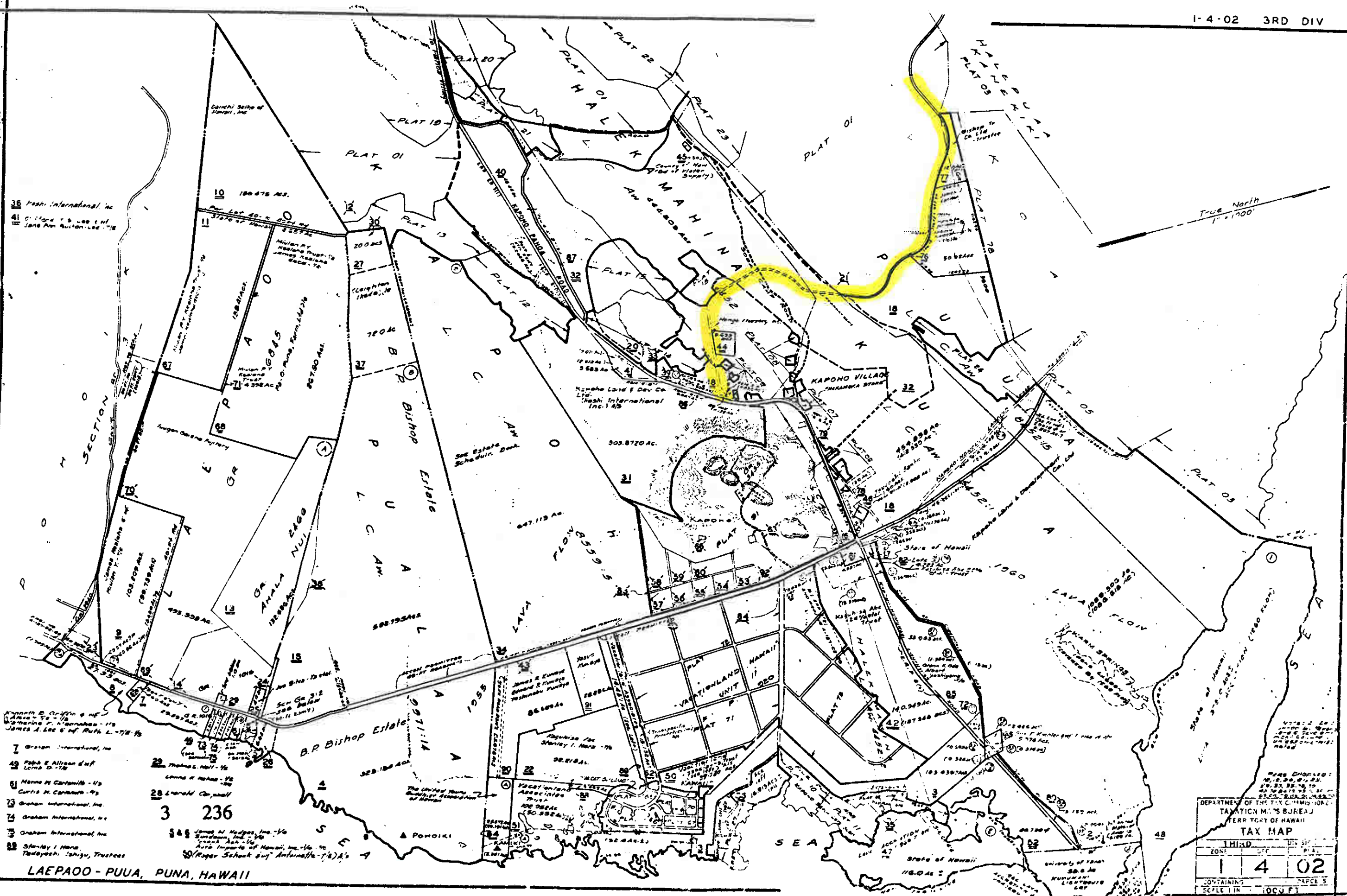

36 Fosh International, Inc  
 41 C. Stone v. S. Lee et al  
 Jane Ann Austin-Lee '78

7 Graham International, Inc  
 49 Paha & Allison et al  
 Loma O '78  
 61 Nemo H. Carlsmith - '75  
 Curtis M. Carlsmith - '75  
 73 Graham International, Inc  
 74 Graham International, Inc  
 75 Graham International, Inc  
 88 Stanley I. Hara  
 Tadajoshi Ishizu, Trustees

3 236

548 James H. Hodges, Inc - '76  
 Sundown, Inc - '76  
 50 Roger Schueck et al (Antarctica-74)'s - '74

DEPARTMENT OF THE TAX COMMISSIONER  
 TAXATION MAPS BUREAU  
 TERRITORY OF HAWAII  
**TAX MAP**

THIRD	SECTION	PLAT
1	4	02
CONTAINING 5 PAGES		
SCALE 1 IN = 100 FT		

SOURCE: T.M.C. & U.I.C.S. MAPS  
 BY: P.A. & A.V. NOV. 1952

LAEPAOO - PUUA, PUNA, HAWAII

- 24 James H. Farago & Patricia Y. Farago - 1/2
- 25 Minorashi Yamamoto
- 37 Alexander T. Kiri & wf. Muihoni K. - 1/2
- 35 Margaret Inouye, Trustee
- 26 Parakeiki P. Ford & wf. Laurie B. - 1/2
- 86 Martin Anderson 5,000 Ac.
- 87 4,500 Ac.
- 88 2,981 Ac.
- 89 10,934 Ac.
- 90 10,250 Ac.
- 91 15,592 Ac.
- 92 7,764 Ac.
- 93 7,632 Ac.
- 94 6,112 Ac.
- 95 6,030 Ac.
- 48 Glenn H. Okada
- 49 Maria Farago & wf. Yukio A. - 1/2
- 50 Cory L. Martin
- 52 Betty L. Martin
- 56 Shunichi Yamada & wf. Jennie - 1/2 - 1/2
- Myuichi Yamada - 1/2
- Alice L. Shirano - 1/2
- (Raymond Thomas Grace E. Good - 1/2) 1/2

PLAN NO.: 2866 AMPLIFIER & REDUCED  
 SOURCE: T.M.S. - SURVEY AND  
 BY: C.M.S. DATE: 10/23/1988

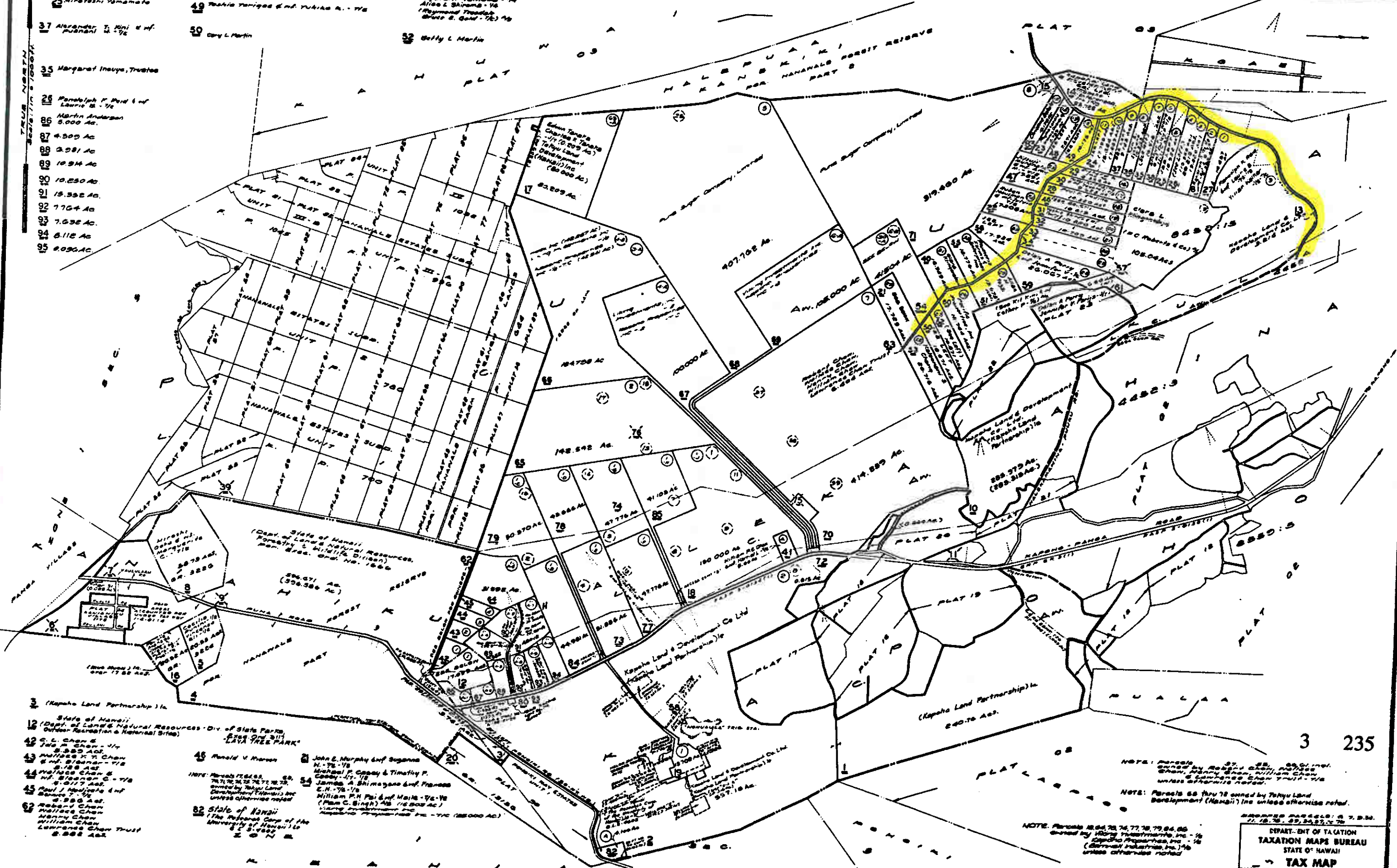

- 3 (Kapaho Land Partnership) 1/2
- 12 (Dept. of Land & Natural Resources - Div. of State Parks, Outdoor Recreation & Natural Sites) LAVA TREE PARK
- 42 C. L. Chen & wf. Joe M. Chen - 1/2 5,980 Ac.
- 43 Wallace K. T. Chen & wf. Shana - 1/2 5,188 Ac.
- 44 Wallace Chen & wf. Shana C. - 1/2 5,017 Ac.
- 45 Paul J. Madzgate & wf. - 1/2 5,950 Ac.
- 62 Robert Chen, Henry Chen, William Chen, Lawrence Chen Trust 5,888 Ac.
- 45 Ronald V. Moran
- 45 John E. Murphy & wf. Suzanne M. - 1/2 - 1/2
- Michael P. Casey & Timothy P. Casey - 1/2 - 1/2
- James A. Shimoyano & wf. Frances E. N. - 1/2 - 1/2
- William P. H. Pai & wf. Maile - 1/2 - 1/2 (Plan C. Singh) 1/2 (16,800 Ac.)
- 82 State of Hawaii (The Reserve Corp. of the University of Hawaii) 1/2 1/2

NOTE: Parcels 37, 38, 39, 40, 41, 42, 43, 44, 45, 46, 47, 48, 49, 50, 51, 52, 53, 54, 55, 56, 57, 58, 59, 60, 61, 62, 63, 64, 65, 66, 67, 68, 69, 70, 71, 72, 73, 74, 75, 76, 77, 78, 79, 80, 81, 82, 83, 84, 85, 86, 87, 88, 89, 90, 91, 92, 93, 94, 95, 96, 97, 98, 99, 100, 101, 102, 103, 104, 105, 106, 107, 108, 109, 110, 111, 112, 113, 114, 115, 116, 117, 118, 119, 120, 121, 122, 123, 124, 125, 126, 127, 128, 129, 130, 131, 132, 133, 134, 135, 136, 137, 138, 139, 140, 141, 142, 143, 144, 145, 146, 147, 148, 149, 150, 151, 152, 153, 154, 155, 156, 157, 158, 159, 160, 161, 162, 163, 164, 165, 166, 167, 168, 169, 170, 171, 172, 173, 174, 175, 176, 177, 178, 179, 180, 181, 182, 183, 184, 185, 186, 187, 188, 189, 190, 191, 192, 193, 194, 195, 196, 197, 198, 199, 200, 201, 202, 203, 204, 205, 206, 207, 208, 209, 210, 211, 212, 213, 214, 215, 216, 217, 218, 219, 220, 221, 222, 223, 224, 225, 226, 227, 228, 229, 230, 231, 232, 233, 234, 235, 236, 237, 238, 239, 240, 241, 242, 243, 244, 245, 246, 247, 248, 249, 250, 251, 252, 253, 254, 255, 256, 257, 258, 259, 260, 261, 262, 263, 264, 265, 266, 267, 268, 269, 270, 271, 272, 273, 274, 275, 276, 277, 278, 279, 280, 281, 282, 283, 284, 285, 286, 287, 288, 289, 290, 291, 292, 293, 294, 295, 296, 297, 298, 299, 300, 301, 302, 303, 304, 305, 306, 307, 308, 309, 310, 311, 312, 313, 314, 315, 316, 317, 318, 319, 320, 321, 322, 323, 324, 325, 326, 327, 328, 329, 330, 331, 332, 333, 334, 335, 336, 337, 338, 339, 340, 341, 342, 343, 344, 345, 346, 347, 348, 349, 350, 351, 352, 353, 354, 355, 356, 357, 358, 359, 360, 361, 362, 363, 364, 365, 366, 367, 368, 369, 370, 371, 372, 373, 374, 375, 376, 377, 378, 379, 380, 381, 382, 383, 384, 385, 386, 387, 388, 389, 390, 391, 392, 393, 394, 395, 396, 397, 398, 399, 400, 401, 402, 403, 404, 405, 406, 407, 408, 409, 410, 411, 412, 413, 414, 415, 416, 417, 418, 419, 420, 421, 422, 423, 424, 425, 426, 427, 428, 429, 430, 431, 432, 433, 434, 435, 436, 437, 438, 439, 440, 441, 442, 443, 444, 445, 446, 447, 448, 449, 450, 451, 452, 453, 454, 455, 456, 457, 458, 459, 460, 461, 462, 463, 464, 465, 466, 467, 468, 469, 470, 471, 472, 473, 474, 475, 476, 477, 478, 479, 480, 481, 482, 483, 484, 485, 486, 487, 488, 489, 490, 491, 492, 493, 494, 495, 496, 497, 498, 499, 500, 501, 502, 503, 504, 505, 506, 507, 508, 509, 510, 511, 512, 513, 514, 515, 516, 517, 518, 519, 520, 521, 522, 523, 524, 525, 526, 527, 528, 529, 530, 531, 532, 533, 534, 535, 536, 537, 538, 539, 540, 541, 542, 543, 544, 545, 546, 547, 548, 549, 550, 551, 552, 553, 554, 555, 556, 557, 558, 559, 560, 561, 562, 563, 564, 565, 566, 567, 568, 569, 570, 571, 572, 573, 574, 575, 576, 577, 578, 579, 580, 581, 582, 583, 584, 585, 586, 587, 588, 589, 590, 591, 592, 593, 594, 595, 596, 597, 598, 599, 600, 601, 602, 603, 604, 605, 606, 607, 608, 609, 610, 611, 612, 613, 614, 615, 616, 617, 618, 619, 620, 621, 622, 623, 624, 625, 626, 627, 628, 629, 630, 631, 632, 633, 634, 635, 636, 637, 638, 639, 640, 641, 642, 643, 644, 645, 646, 647, 648, 649, 650, 651, 652, 653, 654, 655, 656, 657, 658, 659, 660, 661, 662, 663, 664, 665, 666, 667, 668, 669, 670, 671, 672, 673, 674, 675, 676, 677, 678, 679, 680, 681, 682, 683, 684, 685, 686, 687, 688, 689, 690, 691, 692, 693, 694, 695, 696, 697, 698, 699, 700, 701, 702, 703, 704, 705, 706, 707, 708, 709, 710, 711, 712, 713, 714, 715, 716, 717, 718, 719, 720, 721, 722, 723, 724, 725, 726, 727, 728, 729, 730, 731, 732, 733, 734, 735, 736, 737, 738, 739, 740, 741, 742, 743, 744, 745, 746, 747, 748, 749, 750, 751, 752, 753, 754, 755, 756, 757, 758, 759, 760, 761, 762, 763, 764, 765, 766, 767, 768, 769, 770, 771, 772, 773, 774, 775, 776, 777, 778, 779, 780, 781, 782, 783, 784, 785, 786, 787, 788, 789, 790, 791, 792, 793, 794, 795, 796, 797, 798, 799, 800, 801, 802, 803, 804, 805, 806, 807, 808, 809, 810, 811, 812, 813, 814, 815, 816, 817, 818, 819, 820, 821, 822, 823, 824, 825, 826, 827, 828, 829, 830, 831, 832, 833, 834, 835, 836, 837, 838, 839, 840, 841, 842, 843, 844, 845, 846, 847, 848, 849, 850, 851, 852, 853, 854, 855, 856, 857, 858, 859, 860, 861, 862, 863, 864, 865, 866, 867, 868, 869, 870, 871, 872, 873, 874, 875, 876, 877, 878, 879, 880, 881, 882, 883, 884, 885, 886, 887, 888, 889, 890, 891, 892, 893, 894, 895, 896, 897, 898, 899, 900, 901, 902, 903, 904, 905, 906, 907, 908, 909, 910, 911, 912, 913, 914, 915, 916, 917, 918, 919, 920, 921, 922, 923, 924, 925, 926, 927, 928, 929, 930, 931, 932, 933, 934, 935, 936, 937, 938, 939, 940, 941, 942, 943, 944, 945, 946, 947, 948, 949, 950, 951, 952, 953, 954, 955, 956, 957, 958, 959, 960, 961, 962, 963, 964, 965, 966, 967, 968, 969, 970, 971, 972, 973, 974, 975, 976, 977, 978, 979, 980, 981, 982, 983, 984, 985, 986, 987, 988, 989, 990, 991, 992, 993, 994, 995, 996, 997, 998, 999, 1000.

3 235

NOTE: Parcels 104, 76, 74, 77, 78, 79, 84, 85 owned by (Kapaho Partnership, Inc. - 1/2) (Kapaho Properties, Inc. - 1/2) (Kapaho Properties, Inc.) 1/2 (Kapaho Properties, Inc.) 1/2 unless otherwise noted.

DEPARTMENT OF TAXATION		
TAXATION MAPS BUREAU		
STATE OF HAWAII		
TAX MAP		
THIRD TAXATION DIVISION		
ZONE	SEC	PLAT
1	4	01

FOR PUUA-KAPOHO, PUNA, HAWAII

FOR REAL PROPERTY TAXATION PURPOSES SUBJECT TO CHANGE