



STATE OF HAWAII
DEPARTMENT OF BUSINESS, ECONOMIC DEVELOPMENT & TOURISM
LAND USE COMMISSION
Room 104, Old Federal Building
335 Merchant Street
Honolulu, Hawaii 96813
Telephone: 587-3822

March 13, 1992

Mr. Russell Figueiroa, Vice President
R.M. Towill Corporation
73-5574 Maiiau Street, Apt. #11
Kailua-Kona, Hawaii 96740-2618

Dear Mr. Figueiroa:

Subject: BOUNDARY INTERPRETATION No. 92-02 for
T.M.K.: 3-2-03: 17, Puuohua, North Hilo,
Hawaii

Pursuant to your January 9, 1992 letter, please be advised that the subject area is designated within the Agricultural / Conservation Districts.

A blue-line print of your map with the State Land Use Agricultural / Conservation District boundaries designated is enclosed for your reference.

If you have any questions, please call Fred Talon or Bert Saruwatari of my staff at 587-3822.

Sincerely,

A handwritten signature in cursive script, appearing to read "Esther Ueda".

ESTHER UEDA
Executive Officer

EU:f1

encl: Boundary Interpretation Map Dated March 13, 1992

cc: William Paty, BLNR Chairperson,
Attn: Conservation Affairs Office
Norman Hayashi, Hawaii County Planning Director
Glen Y. Sato, Tax Maps & Records Supervisor,
C&C of Honolulu, Department of Finance

MAR 17 1992

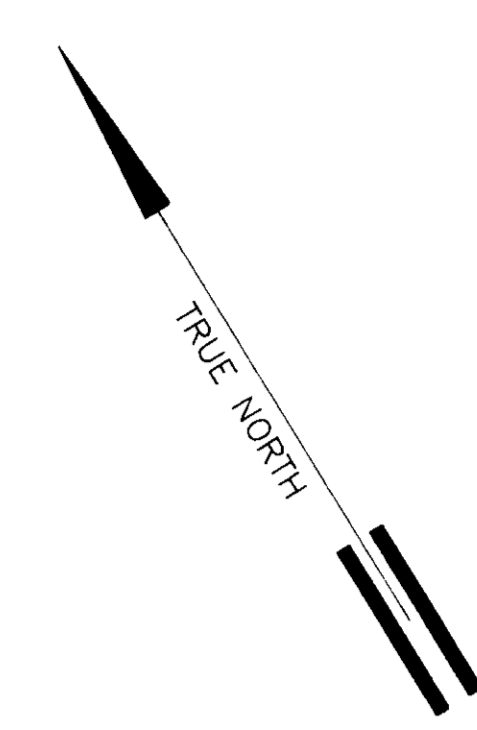

S
E
A

FOLLOWS
TOP OF PALI

CONSERVATION

FOLLOWS
TOP OF PALI

AGRICULTURAL

6.272 Acres
more or less

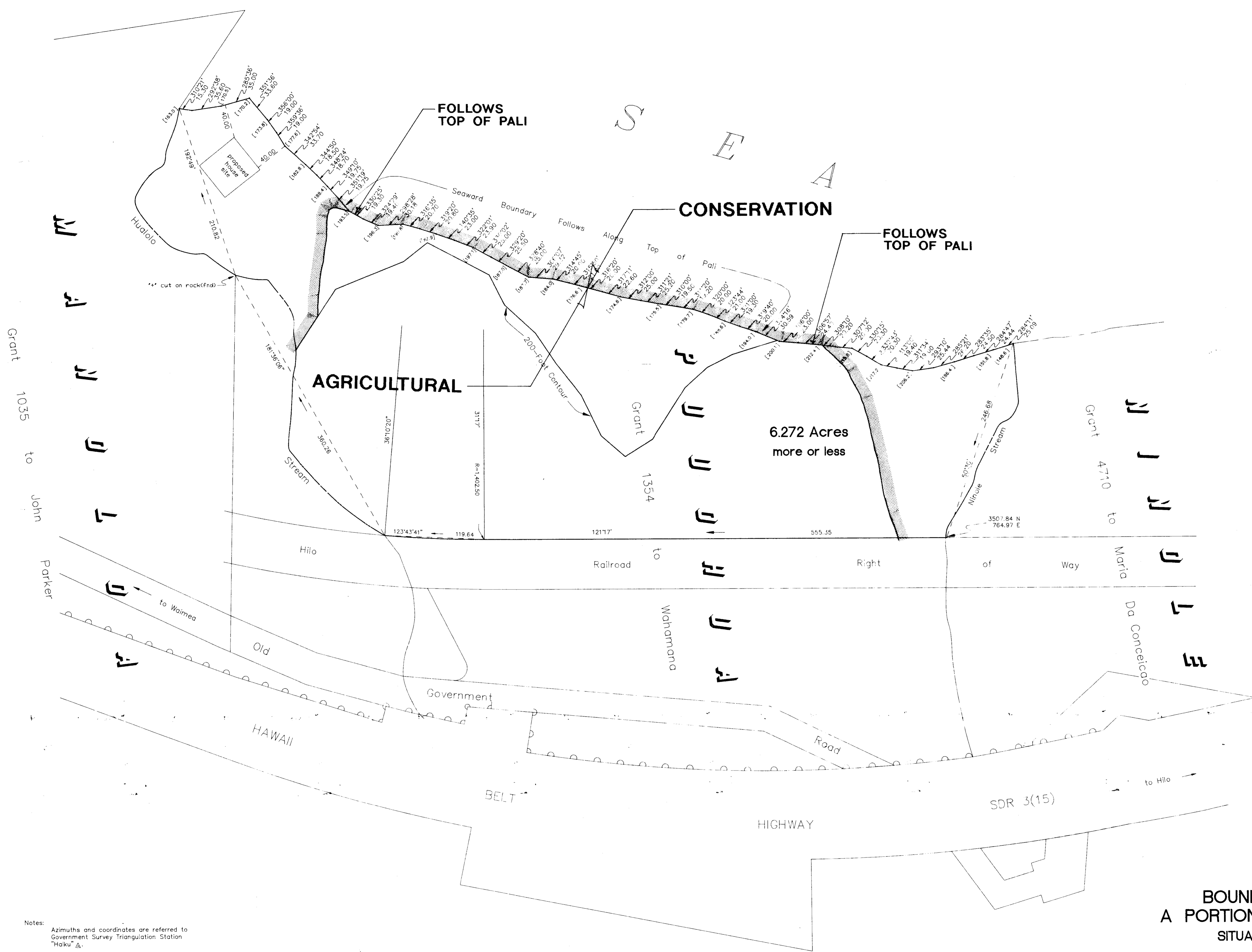

The boundary as located, named and delineated is hereby certified as the actual Land Use District Boundary adopted by the State Land Use Commission, Honolulu, Hawaii.
MAR 13 1992
Date by Executive Officer

Boundary Interpretation No. 92 02

LAND USE DISTRICT
BOUNDARY INTERPRETATION OF
A PORTION GRANT 1354 TO WAHAMANA
SITUATED AT PUUHUA, NORTH HILO,
ISLAND OF HAWAII, HAWAII
TAX MAP KEY: 3-2-03: 17 (3rd Division)

Notes:
Azimuths and coordinates are referred to Government Survey Triangulation Station "Haiku".
[200.00] denotes existing elevations.
Map based on data and field surveys provided by True North Surveys, Inc.
The 200-foot contour was not located within Ninole Stream.

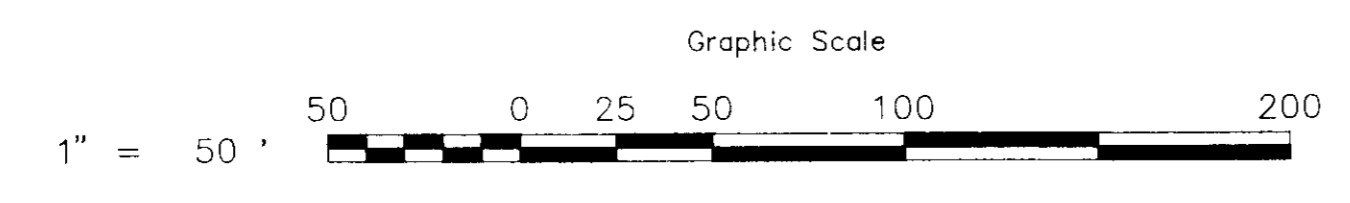

This work was prepared by me or under my supervision
R. M. TOWILL CORPORATION
Russell Figueroa
Registered Professional Surveyor
Certificate Number 4729

Owner:
Inventure Development Corporation
156 Barton Road
Stow, Massachusetts 01775