



STATE OF HAWAII
DEPARTMENT OF BUSINESS, ECONOMIC DEVELOPMENT & TOURISM
LAND USE COMMISSION
Room 104, Old Federal Building
335 Merchant Street
Honolulu, Hawaii 96813
Telephone: 587-3822

July 28, 1992

Ms. Susan Kay Vaughan
HCR 10045
Keaau, Hawaii 96749-9203

Dear Ms. Vaughan:

Subject: BOUNDARY INTERPRETATION No. 92-32 for TMK No.:
1-5-10: 29, Popoki - Halona, Puna, Hawaii

We have received your letter dated July 21, 1992 in which you point to a discrepancy between the TMK parcel referenced in our letter of July 17, 1992 and the subject parcel requested for your boundary interpretation. You also request that we send you an interpretation with the correct TMK No.

Please be advised that due to a typographical error, the TMK designation in our July 17, 1992 letter incorrectly referenced TMK No.: 1-5-10: 19 instead of parcel 29. This letter confirms our earlier determination that TMK No. 1-5-10: 29 is designated within the State Land Use Conservation District.

We apologize for any inconvenience this may have caused you.

If you have any questions, please call Fred Talon or Bert Saruwatari of my staff at 587-3822.

Sincerely,

A handwritten signature in cursive script, appearing to read "Esther Ueda".

ESTHER UEDA
Executive Officer

EU:fl

cc: William Paty, BLNR Chairman,
Attn: Conservation Affairs Office
Norman Hayashi, County of Hawaii Planning Director
Glenn Y. Sato, Tax Maps & Records Supervisor,
C&C of Honolulu, Department of Finance

JUL 31 1992



STATE OF HAWAII
DEPARTMENT OF BUSINESS, ECONOMIC DEVELOPMENT & TOURISM
LAND USE COMMISSION
Room 104, Old Federal Building
335 Merchant Street
Honolulu, Hawaii 96813
Telephone: 587-3822

July 17, 1992

*No change
file*

Ms. Susan Kay Vaughan
HCR 10045
Keaau, Hawaii 96749-9203

Dear Ms. Vaughan:

Subject: BOUNDARY INTERPRETATION No. 92-32 for TMK No.:
1-5-10: 19, Popoki - Halona, Puna, Hawaii

Pursuant to your July 9, 1992 letter, please be advised that the subject parcel is designated within the State Land Use Conservation District.

A xerox print of a portion of the State Land Use Commission Official Map (Quadrangle Pahoehoe North - H-71) and Tax Map Key 1-5-10 with the subject parcel highlighted in yellow are enclosed for your reference.

With respect to permitted uses within the State Land Use Conservation District, please be advised that the Department of Land and Natural Resources is responsible for administering uses within the State Land Use Conservation District and the designation of the Conservation District Subzones.

We suggest you contact them directly at the following address:

Department of Land and Natural Resources
Office of Environmental and Conservation Affairs
1151 Punchbowl Street, Room 130
Honolulu, Hawaii 96813
Telephone: 808-587-3077

Sincerely,

A handwritten signature in cursive script, appearing to read "Esther Ueda".

ESTHER UEDA
Executive Officer

EU:f1

encl: Portion of SLU Map H-71 & TMK 1-5-10.

cc: William Paty, BLNR Chairman,
Attn: Conservation Affairs Office
Norman Hayashi, County of Hawaii Planning Director
*Glenn Y. Sato, Tax Maps & Records Supervisor,
C&C of Honolulu, Department of Finance

JUL 21 1992

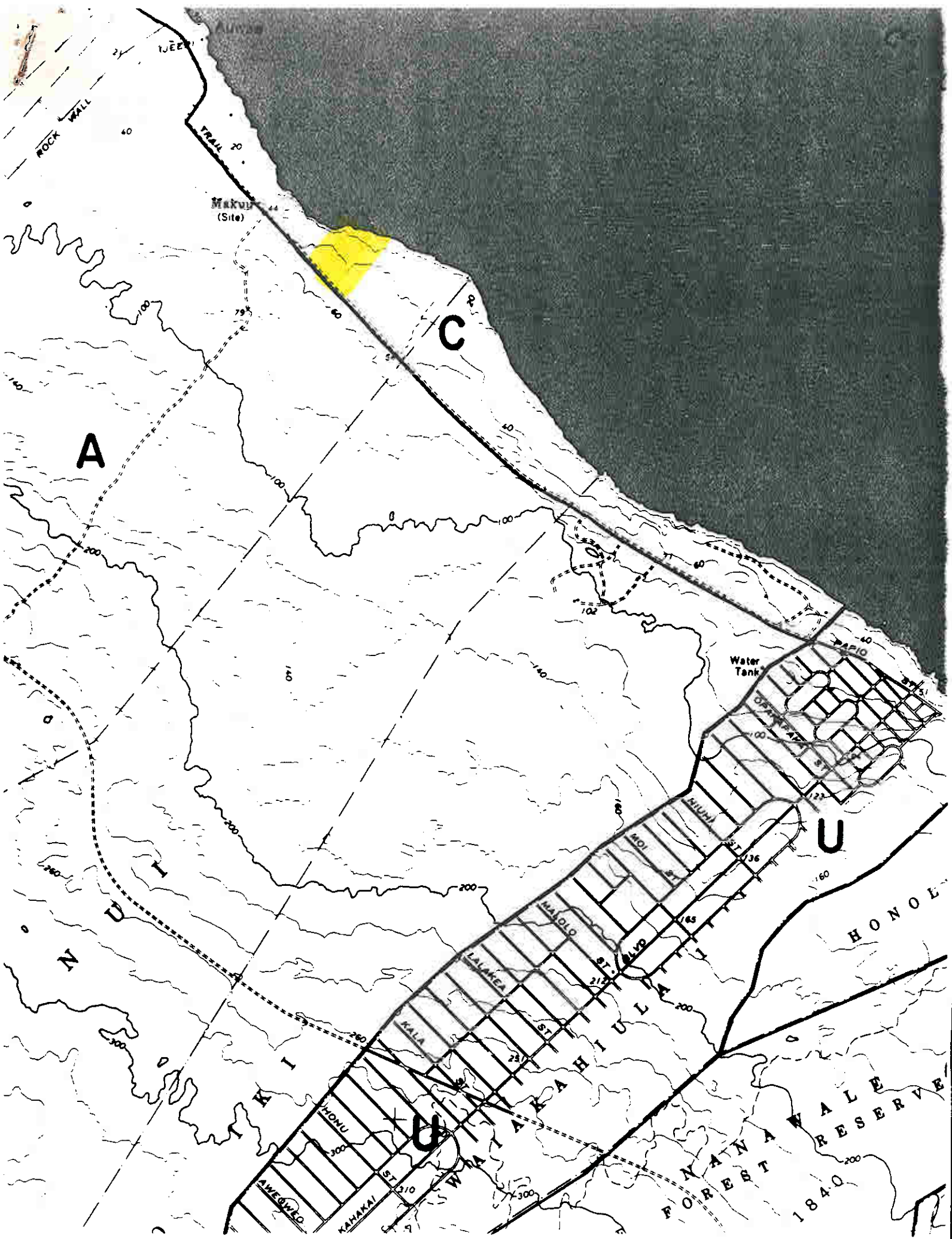

A

C

U

B

Mikuni
(Site)

Water
Tank

HONOLULU

FOREST RESERVE
1840

ROCK WALL

TRAIL 20

WEE

40

24

60

20

40

100

100

0

100

100

40

WAIPIU

51

100

120

160

N
D
I
K
I

160

200

200

160

140

120

100

80

N
D
I
K
I

300

300

300

200

180

160

140

120

100

80

60

AMERIKA
KAKAI ST 210

W
A
I
K
A
K
A
H
I
U
L
A

L
A
L
A
K
E
A
S
T
210

M
A
H
O
L
O
S
T
210

M
I
L
I
N
I
S
T
236

K
A
H
A
U
I
S
T
236

K
A
H
A
U
I
S
T
236

K
A
H
A
U
I
S
T
236

K
A
H
A
U
I
S
T
236

- 31 Virgil M. Zink et al.
148.7
Marjorie J. Zink &
et Donna J. - 7/6
- 29 Gordon W. Brown
Carolyn R. Brown
Carolyn R. - 7/6
- 22 Gordon W. Kullander, Jr.
- 7/6 - 7/6
Herbert C. Wright & wife
Carole M. - 7/6 - 7/6
Charles L. Ligano, Jr. & wife
Peter J. Graham
- 32 John Garcia
8/30/17
- 11 Bernard H. Shaw
Peter Bauer et al. - 8/1/17
- 25 Harold L. Hanson
Barbara L. Hanson
Barbara L. Hanson
Barbara L. Hanson
Barbara L. Hanson
- 33 Lawrence H. Howland, Jr. - 1/3
Timothy S. Howland
Robert B. Howland
- 1/3 - 7/6

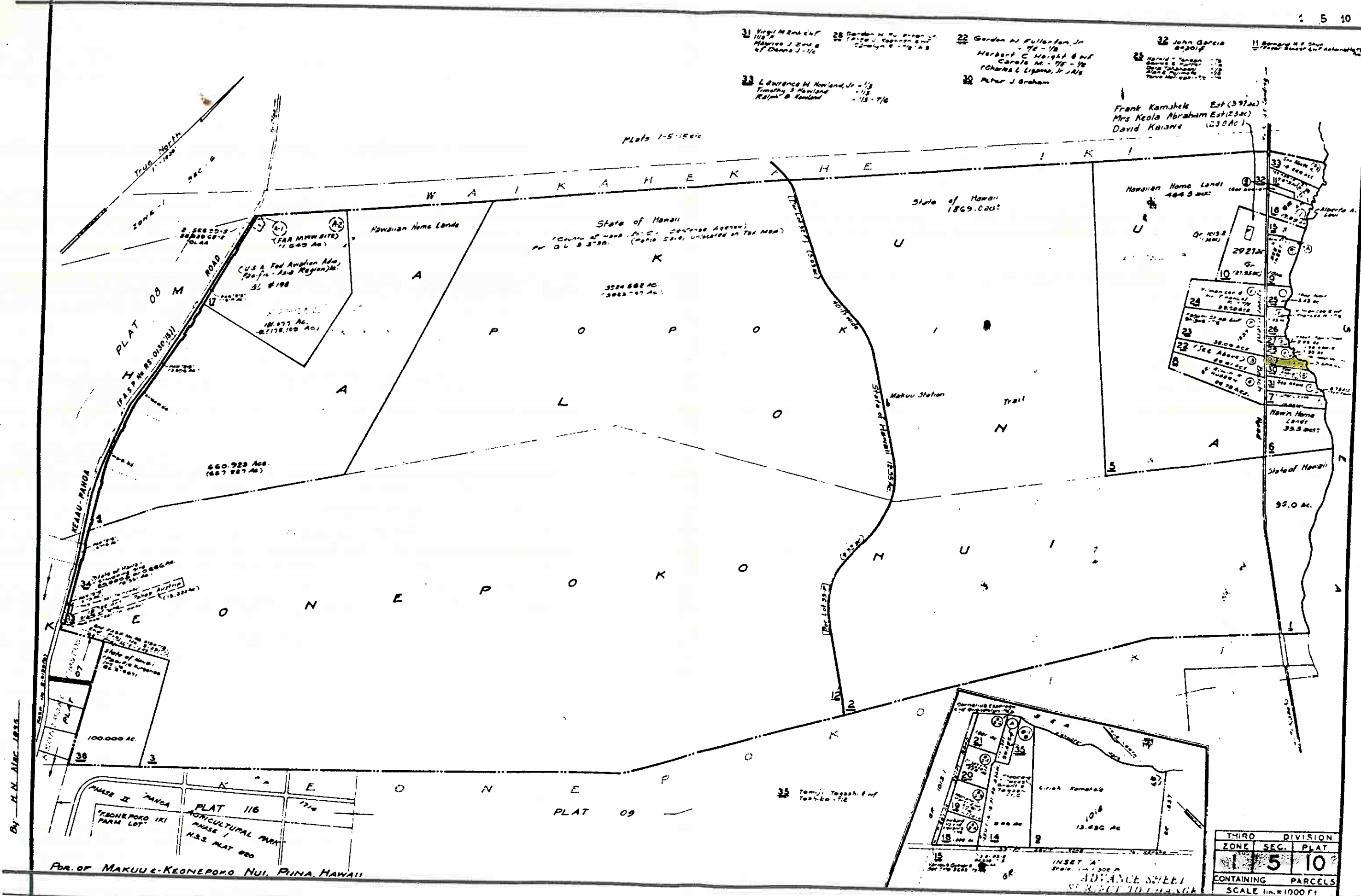

Frank Kamshale Est (397 ac)
Mrs Keola Abraham Est (234 ac)
David Kaiawe (230 ac)

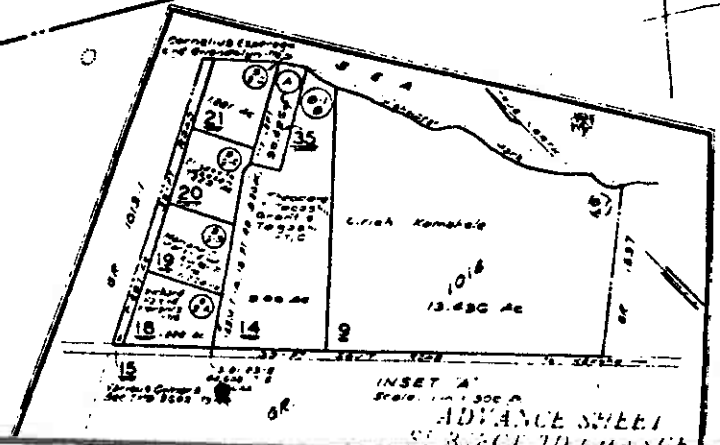
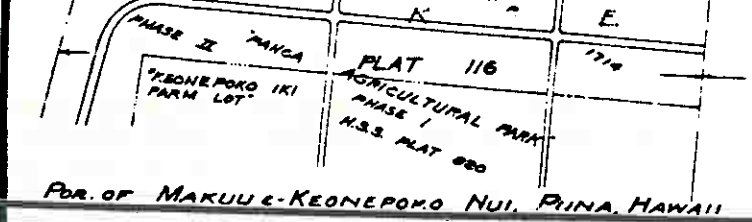
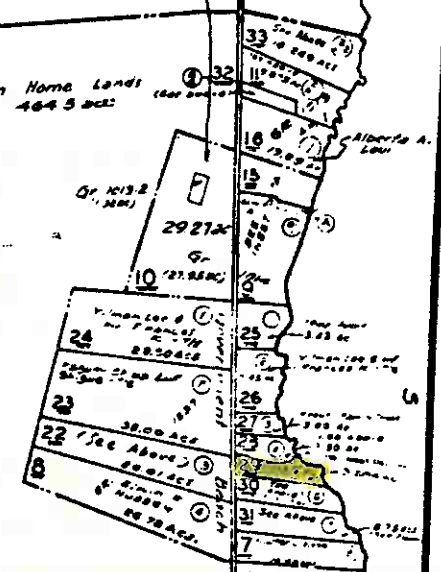

By H.N. NIRC 1953

FOR OF MAKUUE-KEONEPONO NUI, PRINA, HAWAII

THIRD DIVISION		
ZONE	SEC.	PLAT
1	5	10
CONTAINING PARCELS		
SCALE 1 in. = 1000 FT		
PRINTED		

ADVANCE SHEET
SUBJECT TO CHANGE