



STATE OF HAWAII
DEPARTMENT OF BUSINESS, ECONOMIC DEVELOPMENT & TOURISM
LAND USE COMMISSION
Room 104, Old Federal Building
335 Merchant Street
Honolulu, Hawaii 96813
Telephone: 587-3822

October 22, 1993

Mr. Stanley T. Hasegawa
State of Hawaii
Department of Accounting & General Services
Survey Division
P.O. Box 119
Honolulu, Hawaii 96810

Dear Mr. Hasegawa:

Subject: BOUNDARY INTERPRETATION NO. 93-48, for TMK No.: 7-3-09: 5 & 8,
7-3-10: 2, Por. 33, North Kona, Hawaii

Pursuant to your September 30, 1993 letter requesting a boundary interpretation for the subject area, please be advised that we have determined an approximate location of the State Land Use Conservation / Agricultural / Urban District boundary.

Please be advised that the location of the district boundaries is based on the Commission's records and the official maps currently on file at our office and the map which you provided.

A blue-line print of your map with an approximate State Land Use Conservation / Agricultural / Urban District boundaries delineated is enclosed for your reference.

If you have any questions, please call Fred Talon or Bert Saruwatari of my staff at 587-3822.

Sincerely,



ESTHER UEDA
Executive Officer

EU:fl

encl: Boundary Interpretation Map dated October 22, 1993

cc: Keith Ahue, BLNR Chairperson,
Attn: Conservation Affairs Office
*Virginia Goldstein, County of Hawaii Planning Director
Glenn Y. Sato, Tax Maps & Records Supervisor,
C&C of Honolulu, Department of Finance
Judith Henry, OSP

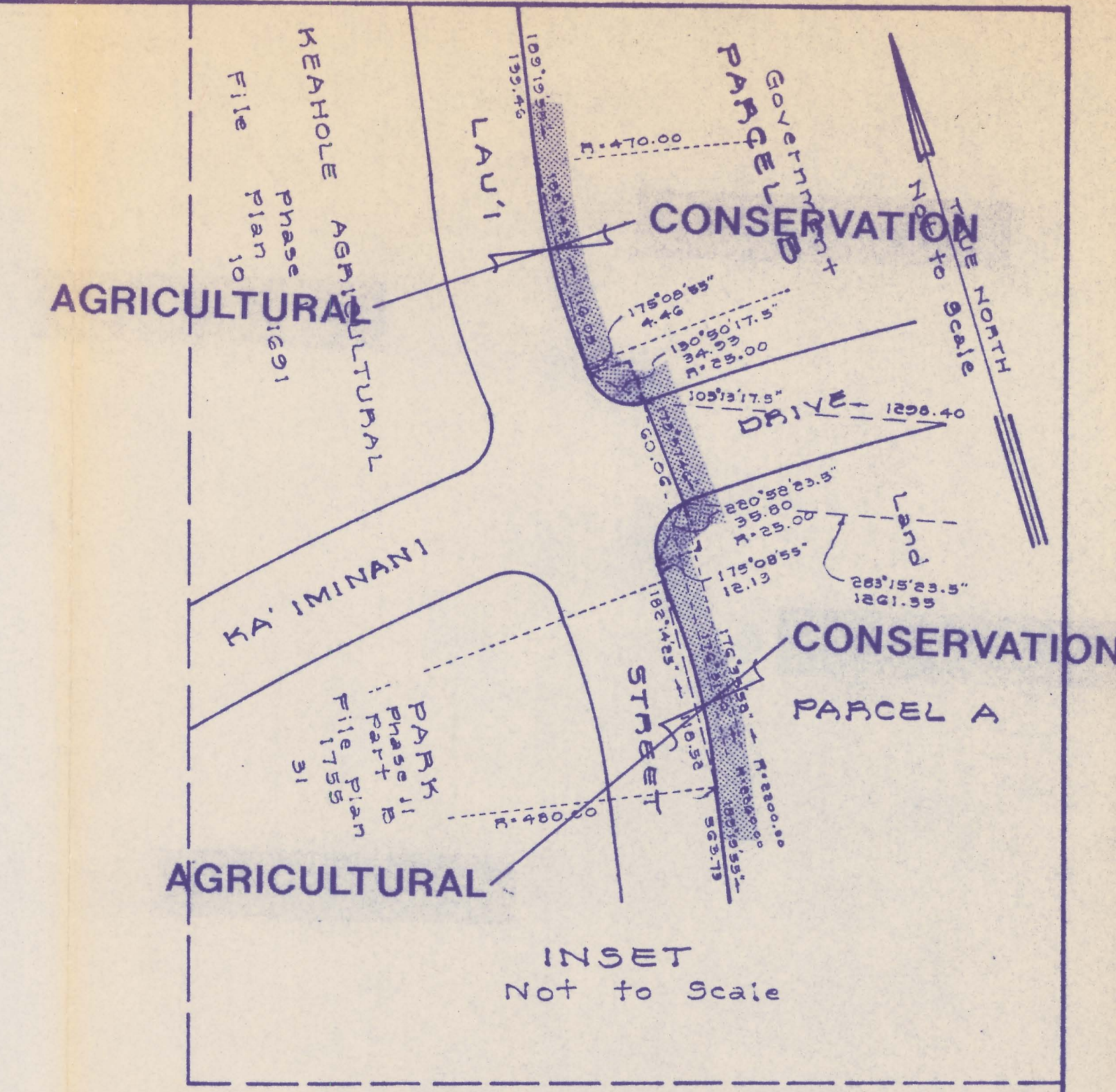
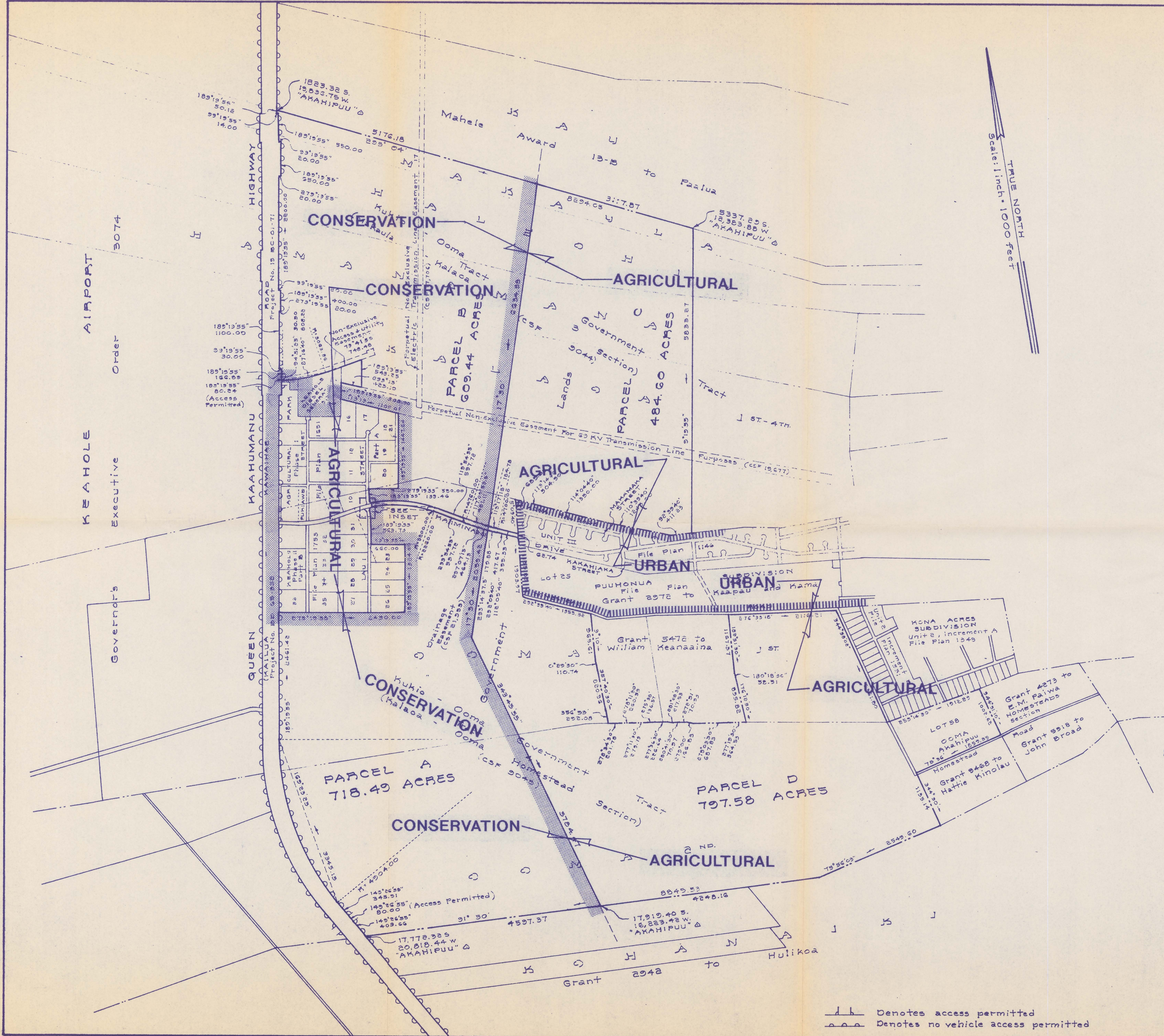
08479



The boundary as located, named and delineated is hereby certified as the actual Land Use District Boundary adopted by the State Land Use Commission, Honolulu, Hawaii.

OCT 22 1993 by *[Signature]*
 Date Executive Officer

Boundary Interpretation No. 93 48

STATE OF HAWAII
 DEPARTMENT OF ACCOUNTING AND GENERAL SERVICES
 SURVEY DIVISION

PORTIONS OF THE
 GOVERNMENT LANDS OF NORTH KONA
 PARCELS A, B, C AND D
 Ooma 1 and 2, Kalaoa 1 to 4, Hamanamana, Haleohiu
 and Makaula, North Kona, Island of Hawaii, Hawaii
 Scale: 1 inch = 1000 feet
 July 28, 1993

Map by M. Nakamura
 Job No. H-207(93)

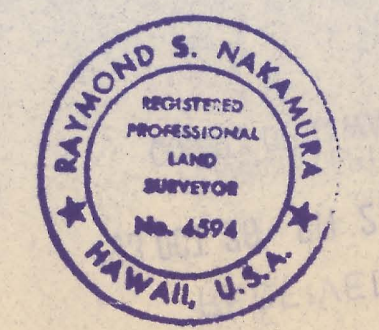

--- Denotes access permitted
 --- Denotes no vehicle access permitted