



STATE OF HAWAII
DEPARTMENT OF BUSINESS, ECONOMIC DEVELOPMENT & TOURISM
LAND USE COMMISSION
Room 104, Old Federal Building
335 Merchant Street
Honolulu, Hawaii 96813
Telephone: 587-3822

January 12, 1994

Anne C. Fong
P.O. Box 1677
Honokaa, Hawaii 96727

Dear Ms. Fong:

Subject: BOUNDARY INTERPRETATION No. 93-52 for TMK No.:
3-2-02: 17 & 3-2-04: 25, Piha Homestead, North
Hilo, Hawaii

Pursuant to your November 8, 1993 letter requesting a boundary interpretation for the subject parcels, please be advised that we have determined an approximate location of the State Land Use Conservation / Agricultural District boundaries.

The location of the district boundaries is based on the Commission's records and the official maps currently on file at our office and information which you provided. For your information the State Land Use Conservation / Agricultural District boundary follows the "Top of Pali".

A blueline print of your maps with approximate locations of the State Land Use Conservation / Agricultural District boundary delineated is enclosed for your reference.

If you have any questions, please call Fred Talon or Bert Saruwatari of my staff at 587-3822.

Sincerely,

ESTHER UEDA
Executive Officer

EU:ft

encl: Boundary Interpretation Map dated January 12, 1994.

cc: Keith Ahue, BLNR Chairperson,
Attn: Conservation Affairs Office
Virginia Goldstein, Planning Director, County of Hawaii
xGlenn Y. Sato, Tax Maps & Records Supervisor
C&C of Honolulu, Department of Finance

JAN 14 1994

The boundary as located, named and delineated is hereby certified as the actual Land Use District Boundary adopted by the State Land Use Commission, Honolulu, Hawaii.

Boundary Interpretation No. 93 52

JAN 12 1994 by Edward Luda
Date Executive Officer

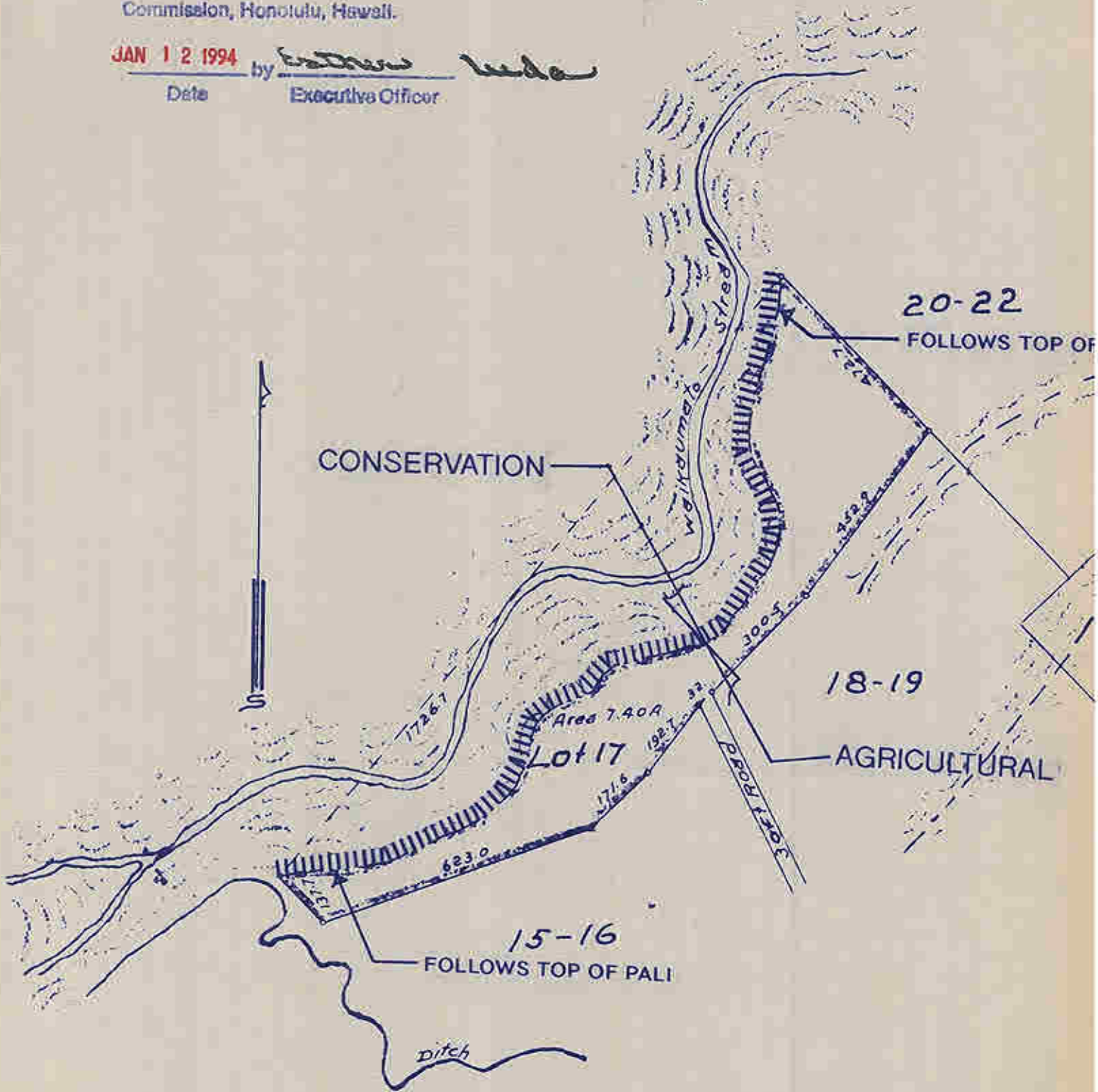

Lot 17
Piha Homesteads
North Hilo - Hawaii
Scale 1"=300'

RECEIVED
DEC 09 1994
State of Hawaii
LAND USE COMMISSION

JAN 14 1994

The boundary as located, named and delineated is hereby certified as the actual Land Use District Boundary adopted by the State Land Use Commission, Honolulu, Hawaii.

Boundary Interpretation No. 93 52

JAN 12 1994 by [Signature]
Date Executive Officer

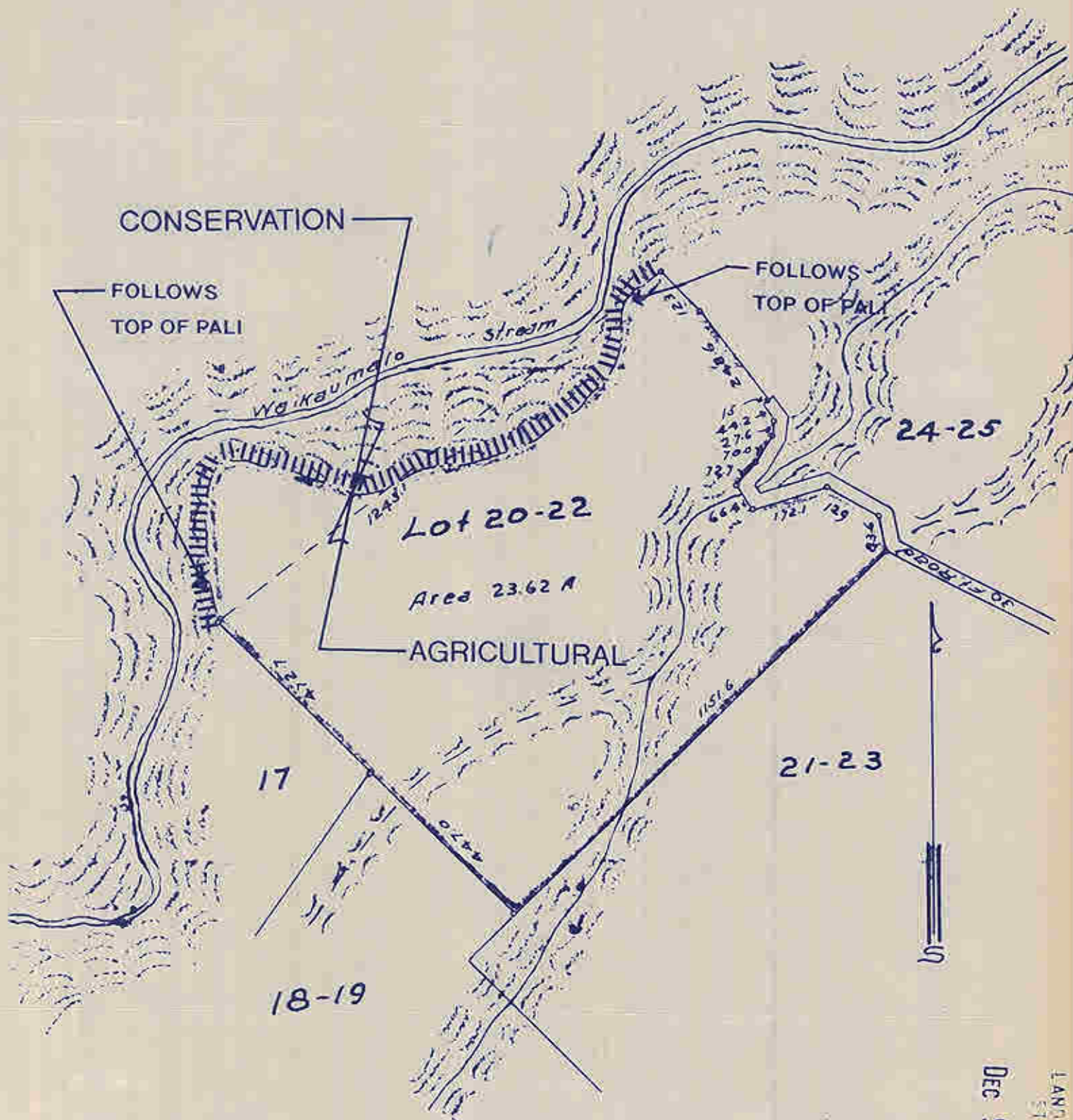

Lot 20-22
Piha Homesteads
North Hilo - Hawaii
Scale 1"=100'

LAND USE COMMISSION
STATE OF HAWAII
DEC 9 10 04 AM '93

JAN 14 1994