

JOHN WAIHEE  
GOVERNOR



ESTHER UEDA  
EXECUTIVE OFFICER

STATE OF HAWAII  
DEPARTMENT OF BUSINESS, ECONOMIC DEVELOPMENT & TOURISM  
LAND USE COMMISSION  
Room 104, Old Federal Building  
335 Merchant Street  
Honolulu, Hawaii 96813  
Telephone: 587-3822

September 2, 1994

Nani Lee, Esq.  
Cades Schutte Fleming & Wright  
Hualalai Center  
75-170 Hualalai Road, Suite B-303  
Kailua-Kona, Hawaii 96740-1737

Dear Ms. Lee:

Subject: BOUNDARY INTERPRETATION No. 94-32 for TMK No.:  
7-9-05: 13, Honalo, North Kona, Hawaii

Pursuant to your August 12, 1994 letter requesting a boundary interpretation for the subject parcel, please be advised that the subject parcel containing approximately .594 acres is designated within the State Land Use Conservation District.

Our determination is based on the Commission's records and official maps currently on file at our office.

A copy of Tax Map 7-9-05 with the subject parcel highlighted in yellow is enclosed for your reference.

If you have any questions, please call Fred Talon or Bert Saruwatari of my staff at 587-3822.

Sincerely,

A handwritten signature in cursive script, appearing to read "Esther Ueda".

ESTHER UEDA  
Executive Officer

EU:fl

encl: Tax Map 7-9-05

cc: Keith Ahue, BLNR Chairperson  
Attn: OCEA  
Virginia Goldstein, County of Hawaii Planning Director  
\*Glenn Y. Sato, Tax Maps & Records Supervisor  
C&C of Honolulu, Department of Finance

*in charge*

SEP 08 1994

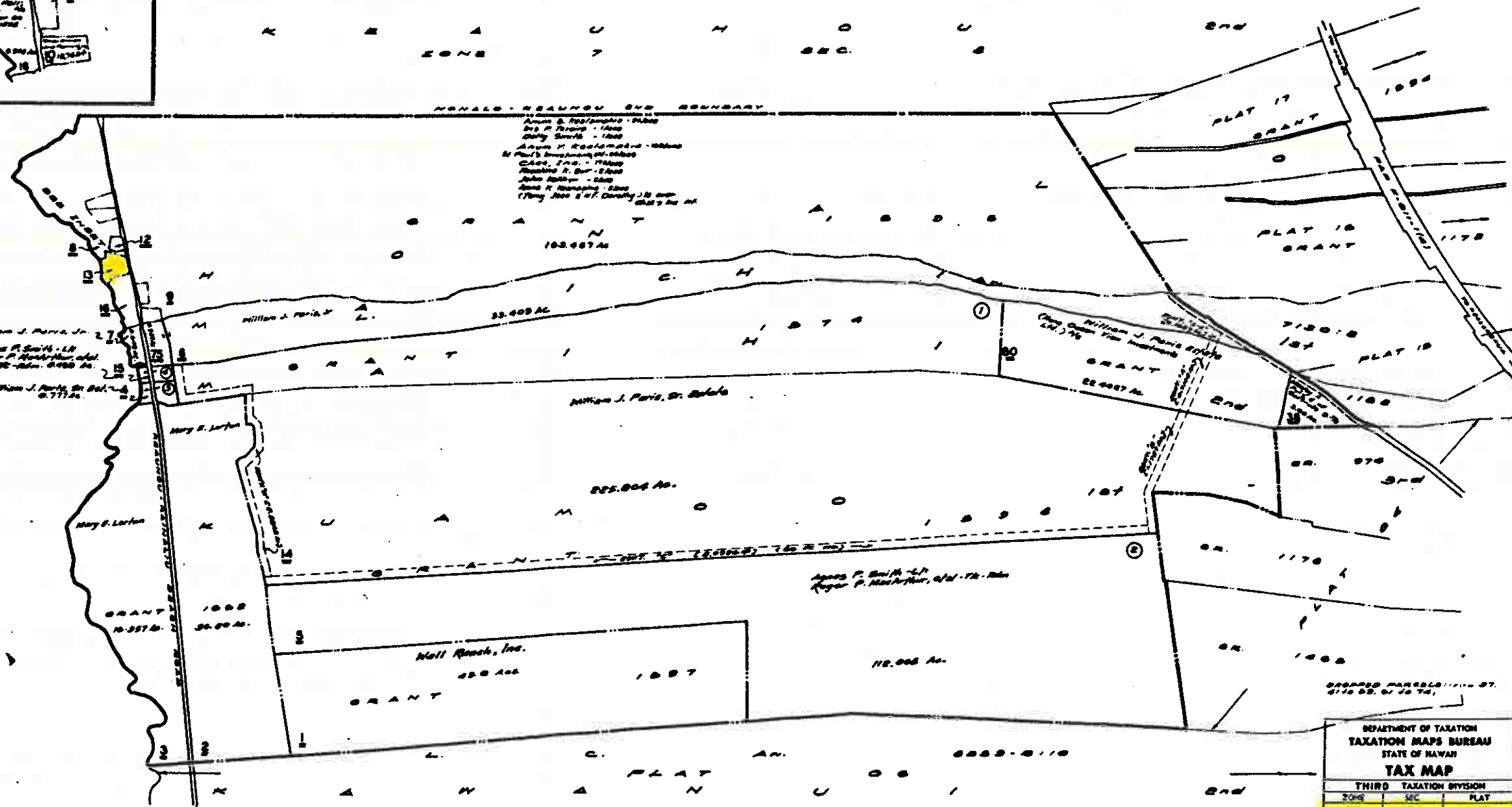
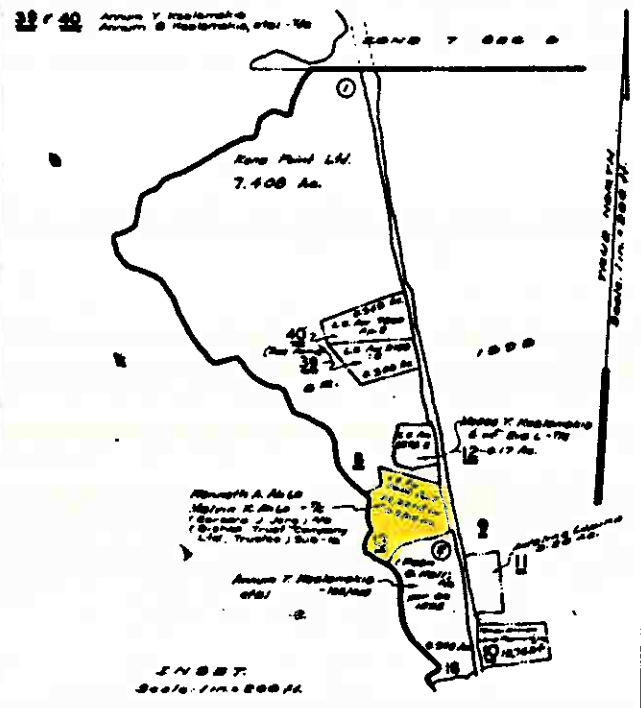

SHEET NO. 0700 CONTAINS  
 SOURCE: T.M.B.  
 DATE: 10/19/05  
 BY: [illegible]

FOR HONALO, KAWAUNUI ICHU, NO. KONA, HAWAII

FOR REAL PROPERTY TAXATION PURPOSES  
SUBJECT TO CHANGE

DEPARTMENT OF TAXATION  
TAXATION MAPS BUREAU  
STATE OF HAWAII  
TAX MAP

THIRD TAXATION DIVISION		
ZONE	SEC	PLAT
7	9	05

SCALE 1 IN. AS NOTED