



STATE OF HAWAII  
DEPARTMENT OF BUSINESS, ECONOMIC DEVELOPMENT & TOURISM  
LAND USE COMMISSION

Room 104, Old Federal Building  
335 Merchant Street  
Honolulu, Hawaii 96813  
Telephone: 587-3822

February 6, 1995

Mr. Len Jacoby, P.E.  
P.O. Box 10323  
Hilo, Hawaii 96721

Dear Mr. Jacoby:

Subject: BOUNDARY INTERPRETATION No: 95-03 for  
Tax Map Key: 2-7-04: 50,  
Papaikou, South Hilo, Hawaii

Pursuant to your February 1, 1995 letter requesting a boundary interpretation for the subject parcel, please be advised that the subject parcel containing 2.691 acres is designated within the State Land Use Agricultural District.

Our determination is based on the Commission's records and official maps currently on file at our office.

A copy of Tax Map Key 2-7-04 with the subject parcel highlighted in yellow is enclosed for your reference.

If you have any questions, please call Dennis Kim or Bert Saruwatari of my staff at 587-3822.

Sincerely,

A handwritten signature in cursive script, appearing to read "Esther Ueda".

ESTHER UEDA  
Executive Officer

EU:fl

encl: - TMK 2-7-04

cc: Virginia Goldstein, Hawaii County Planning Director  
(w/encl.)  
Glenn Y. Sato, Tax Maps & Records Supervisor (w/encl.)  
C&C of Honolulu, Department of Finance

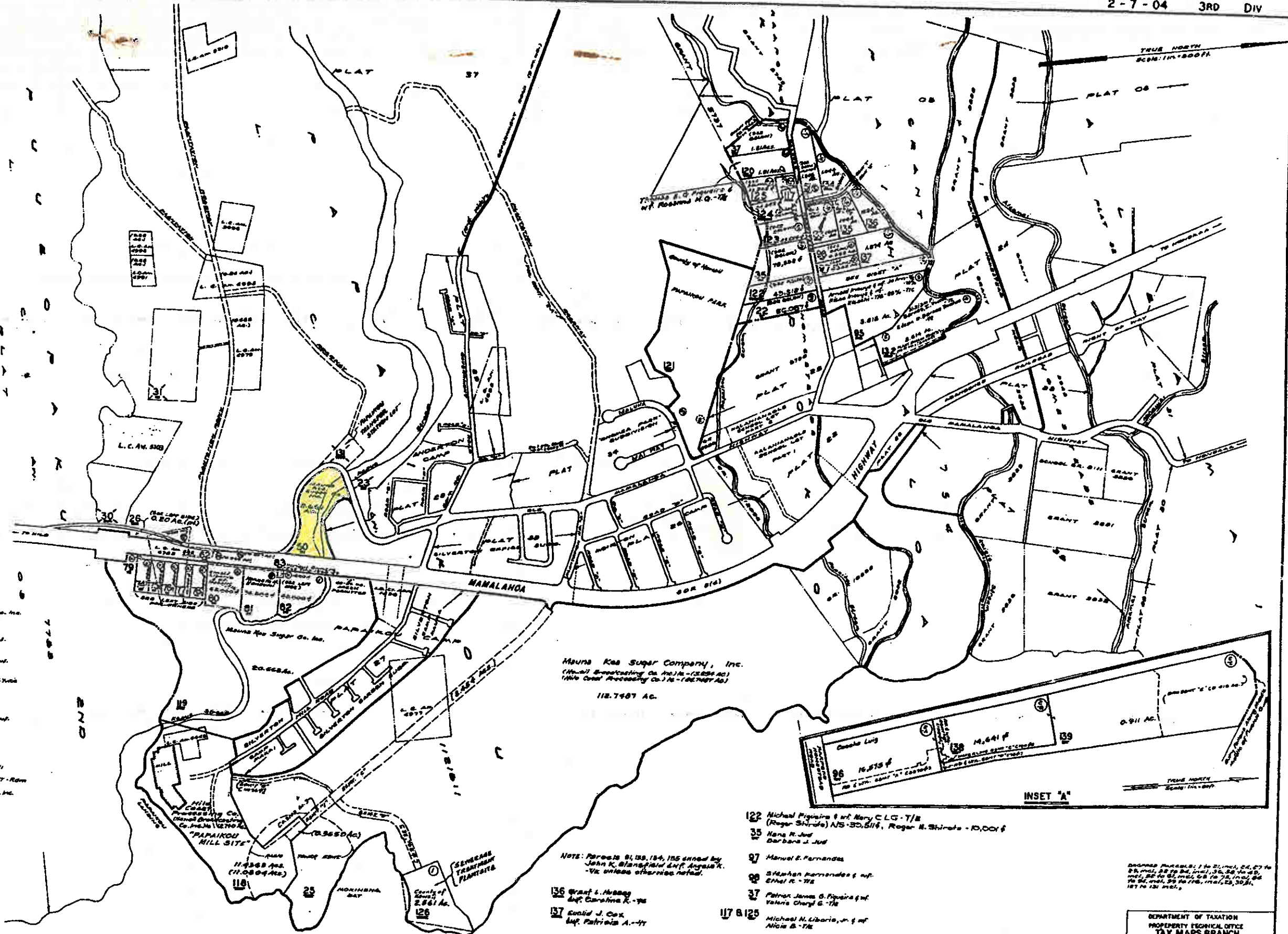

- 62 Mauna Kee Sugar Co. Inc. 8,222 Ac.
- 74 Nahele Tanager & mt. National - 7/8
- 75 Nahele Tanager & mt. Maria - 7/8
- 76 Maria Tanager & mt. Maria - 7/8
- 77 Sanae Ole Trust
- 78 Sanae Tanager & mt. Dorothy S. - 7/8
- 79 Various Owners See TMS 1991 80 3,000 Ac.
- 82 Urolog Holdings - Lt. Frances M. Lee Jane P. Okamura - JT - Rom
- 26 Mauna Kee Sugar Co. Inc.

Mauna Kee Sugar Company, Inc.  
 (Mauna Kee Processing Co. Inc. - 12,854 Ac.)  
 (Mauna Kee Processing Co. - 100,894 Ac.)  
 112,748 AC.

NOTE: Parcels 8, 123, 124, 125 owned by John K. Stanfield Lt. Angela K. - Vx unless otherwise noted.

- 117 Grant L. Hubery Lt. Caroline K. - 7/8
- 125 Cecil J. Cox Lt. Patricia A. - JT

- 122 Michael Piquero & mt. Mary CLG - 7/8 (Roger Shirata) NS-30,514, Roger K. Shirata - 10,000 Ac.
- 35 Kara R. Jud Barbara J. Jud
- 97 Manuel E. Fernandes
- 98 Stephen Fernandes & mt. Ethel K. - 7/8
- 37 Patrick James G. Figueira & mt. Valera Cheryl G. - 7/8
- 117 & 125 Michael N. Liberis, Jr. & mt. Alicia B. - 7/8
- 123 Harvey L. Koo Leslie L. Koo - Kain Peggy L. Liberis Norman A. Liberis - JT
- 124 Gordon E. Liberis & mt. Cheryl A. Leslie - Liberis - Kain - JT
- 22 Michael Piquero & mt. Mary CLG - 7/8

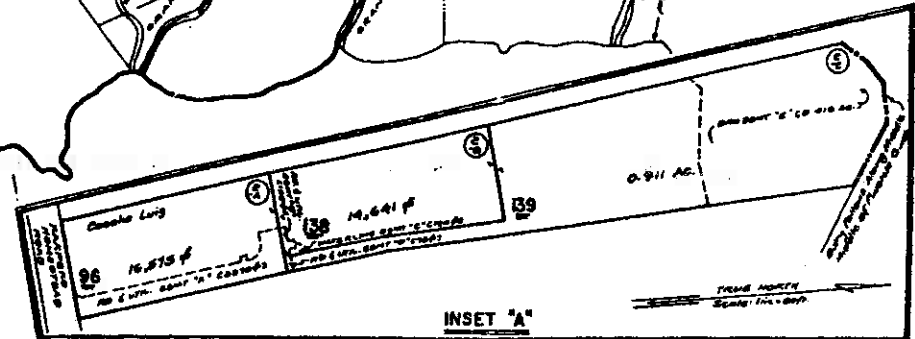

SHOWN PARCELS: 1 to 21, 23, 24, 27 to 29, 31, 32, 33, 34, 36, 38, 39, 40, 41, 42, 43, 44, 45, 46, 47, 48, 49, 50, 51, 52, 53, 54, 55, 56, 57, 58, 59, 60, 61, 62, 63, 64, 65, 66, 67, 68, 69, 70, 71, 72, 73, 74, 75, 76, 77, 78, 79, 80, 81, 82, 83, 84, 85, 86, 87, 88, 89, 90, 91, 92, 93, 94, 95, 96, 97, 98, 99, 100, 101, 102, 103, 104, 105, 106, 107, 108, 109, 110, 111, 112, 113, 114, 115, 116, 117, 118, 119, 120, 121, 122, 123, 124, 125, 126, 127, 128, 129, 130, 131, 132, 133, 134, 135, 136, 137, 138, 139, 140, 141, 142, 143, 144, 145, 146, 147, 148, 149, 150, 151, 152, 153, 154, 155, 156, 157, 158, 159, 160, 161, 162, 163, 164, 165, 166, 167, 168, 169, 170, 171, 172, 173, 174, 175, 176, 177, 178, 179, 180, 181, 182, 183, 184, 185, 186, 187, 188, 189, 190, 191, 192, 193, 194, 195, 196, 197, 198, 199, 200.

DEPARTMENT OF TAXATION PROPERTY TECHNICAL OFFICE TAX MAPS BRANCH STATE OF HAWAII		
TAX MAP		
THIRD TAXATION DISTRICT		
ZONE	SEC.	PLAT
2	7	04
SCALE: 1 IN. = 300 FT.		

POR. PAPAIKOU & PAIHAALOQA, SOUTH HILO, HAWAII

FOR PROPERTY ASSESSMENT PURPOSES  
SUBJECT TO CHANGE