



STATE OF HAWAII
DEPARTMENT OF BUSINESS, ECONOMIC DEVELOPMENT & TOURISM
LAND USE COMMISSION
Room 104, Old Federal Building
335 Merchant Street
Honolulu, Hawaii 96813
Telephone: 587-3822

July 13, 1995

Mr. Ed M. Nash
8009 Krim NE
Albuquerque, NM 87109

Dear Mr. Nash:

Subject: BOUNDARY INTERPRETATION No. 95-30 for
Tax Map Key No.: 9-2-01: 1 and 2,
Kahuku, Kau, Hawaii

Pursuant to your June 29, 1995 letter requesting a boundary interpretation for the subject parcels, please be advised that we have determined an approximate location of the State Land Use Agricultural / Conservation District boundary.

Our determination is based on the Commission's records and official maps currently on file at our office.

A copy of Tax Map Key 9-2-01 with an approximate State Land Use Agricultural / Conservation District boundary delineated is enclosed for your reference.

If you have any questions, please call Dennis Kim or Bert Saruwatari of my staff at 587-3822.

Sincerely,

for ESTHER UEDA
Executive Officer

EU:fl

encl: Boundary Interpretation Map dated July 13, 1995

cc: Michael Wilson, BLNR Chairperson (w/encl.)
Attn: OCEA
Virginia Goldstein, Hawaii County Planning Director
(w/encl.)
Glenn Y. Sato, Tax Maps & Records Supervisor
C&C of Honolulu, Department of Finance (w/encl.)

JUL 17 1995

Approximate location of the State Land Use
Agricultural/Conservation District boundary

AGRICULTURAL FOREST RESERVE

AGRICULTURAL

CONSERVATION

CONSERVATION

The boundary as located, named, and delineated is hereby certified as the actual Land Use District Boundary adopted by the State Land Use Commission, Honolulu, Hawaii.

JUL 13 1995 by *[Signature]*
Date Executive Officer *E SHEET*
JULY 13 1995 TO CHANGE

THIRD DIVISION		
ZONE	SEC.	PLAT
9	2	01
CONTAINING		PARCELS
SCALE: 1 in. = 6000 ft.		

PRINTED

Boundary Interpretation No. 95 30

NOV 19 1968
DEC 25 1968
FEB 14 1969
MAY 2 1969
SEP 4 1969
OCT 1 1975
OCT 1 1976
OCT 20 1988
MAY 15 1992

Div. No. 2515
Source: Tax Maps Bureau of Survey Department
By: L.H.H. August 1995

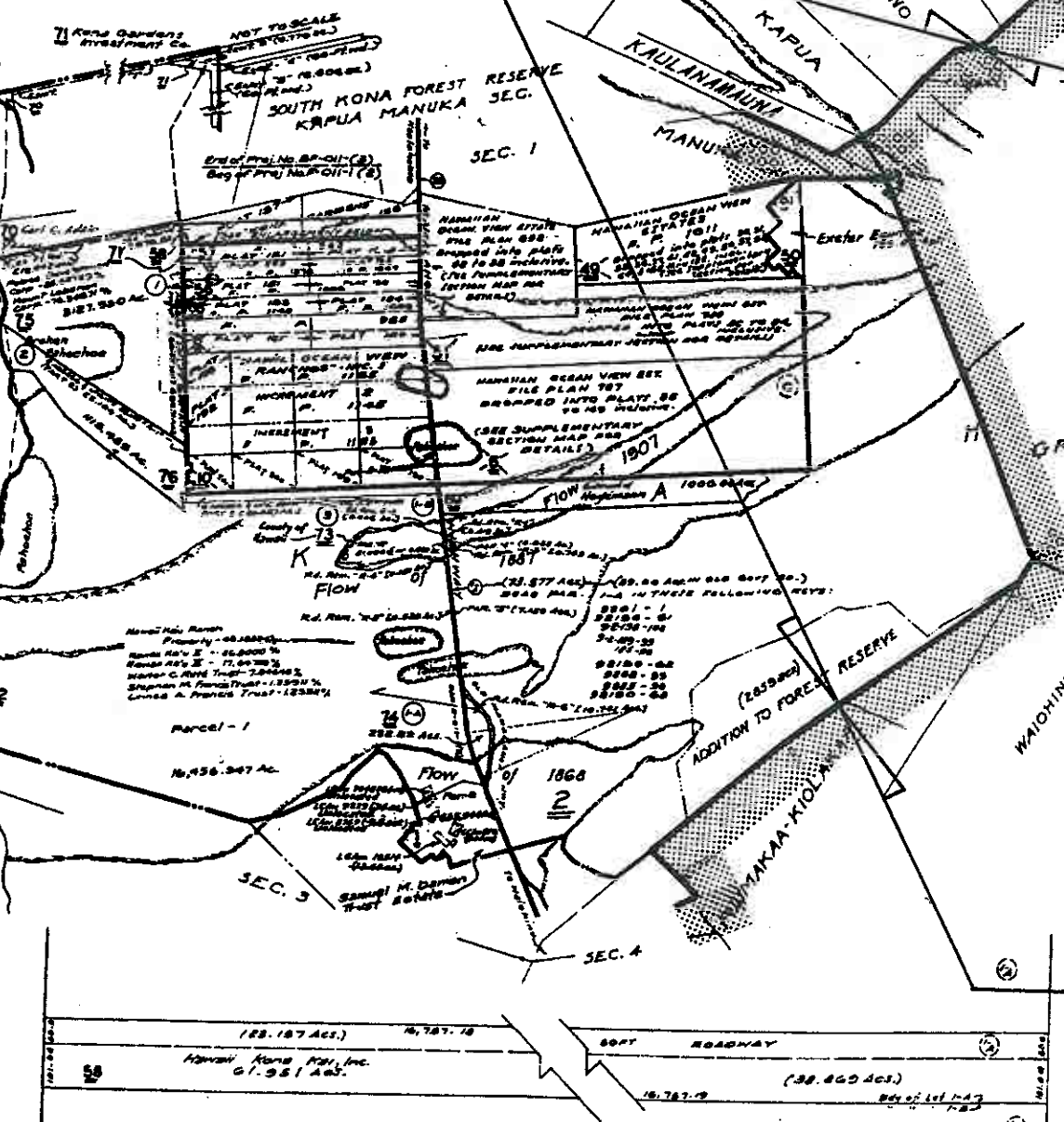
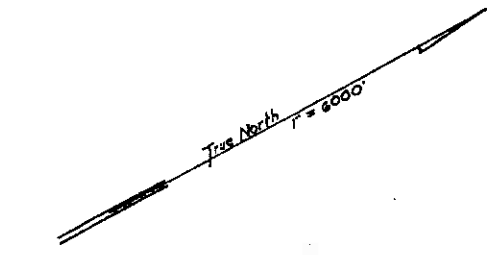

KAHUKU, KAÛ, HAWAII.