

BENJAMIN J. CAYETANO  
GOVERNOR



ESTHER UEDA  
EXECUTIVE OFFICER

STATE OF HAWAII  
DEPARTMENT OF BUSINESS, ECONOMIC DEVELOPMENT & TOURISM  
LAND USE COMMISSION  
Room 104, Old Federal Building  
335 Merchant Street  
Honolulu, Hawaii 96813  
Telephone: 587-3822

November 9, 1995

Mr. Loren G.S. Lau  
Sato & Associates  
2046 S. King Street  
Honolulu, Hawaii 96826

Dear Mr. Lau:

Subject: BOUNDARY INTERPRETATION No. 95-43 for  
Tax Map Key: 2-3 (Kamohana Street/Alelaio  
Stream intersection)  
Ponahawai, South Hilo, Hawaii

Pursuant to your November 2, 1995 letter requesting a boundary interpretation for the bridge/culvert replacement study area at the Kamohana Street/Alelaio Stream intersection, please be advised that we have determined that the subject site is within the State Land Use Urban District.

Our determination is based on the Commission's records and official maps currently on file at our office.

A copy of Tax Map Key 2-3-48 with the project site highlighted in yellow is enclosed for your reference.

If you have any questions, please call Dennis Kim or Bert Saruwatari of my staff at 587-3822.

Sincerely,

ESTHER UEDA  
Executive Officer

EU:fl

encl: Tax Map Key 2-3-48

cc: Virginia Goldstein, Hawaii County Planning Director (w/encl.)  
Glen Y. Sato, Tax Maps & Records Supervisor (w/encl.)  
C&C of Honolulu, Department of Finance

NOV 13 1995

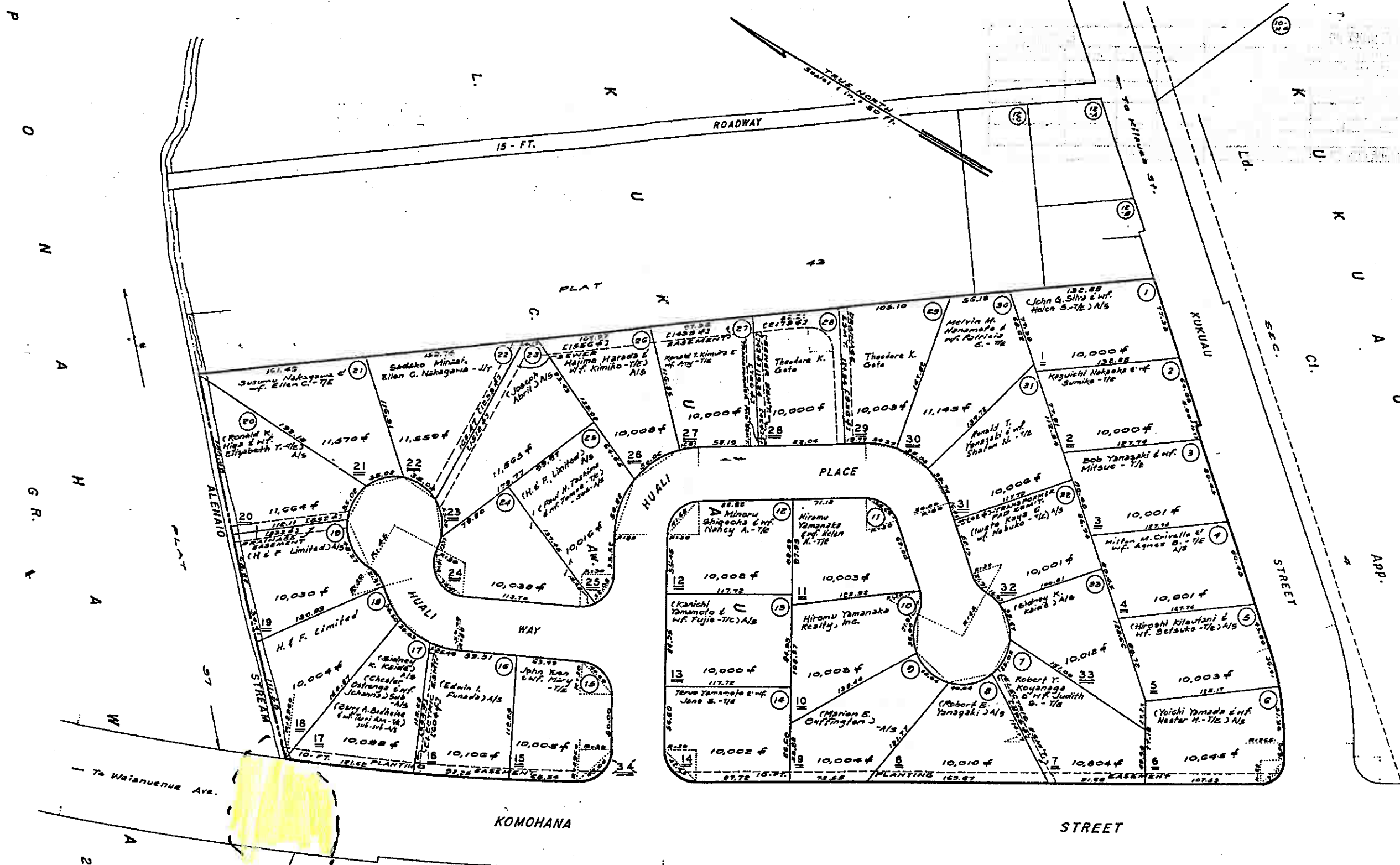

1<sup>ST</sup> LAND USE COMMISSION  
 STATE OF HAWAII  
 NOV 3 1 12 PM '95  
 Drawn by: [Signature]

SOURCE: Twp. Maps Branch  
 BY: R. Y. T. L. L. L. S.  
 DATE: September 15, 1971  
 DWG. NO. 6744

\*KOMOHANA HEIGHTS SUR'D\* FOR 1 C 4 8521-B-2 KUKUANA 2ND & 3RD HAWAII (formerly map 2-3-43)

Note: All lots owned by Lillian T. Geo unless otherwise noted.

FOR PROPERTY ASSESSMENT PURPOSES  
 SUBJECT TO CHANGE

DEPARTMENT OF TAXATION PROPERTY TECHNICAL OFFICE TAX MAPS BRANCH STATE OF HAWAII TAX MAP		
THIRD TAXATION DISTRICT		
ZONE	SEC.	PLAT
2	3	48