

BENJAMIN J. CAYETANO
GOVERNOR



ESTHER UEDA
EXECUTIVE OFFICER

STATE OF HAWAII
DEPARTMENT OF BUSINESS, ECONOMIC DEVELOPMENT & TOURISM
LAND USE COMMISSION
Room 104, Old Federal Building
335 Merchant Street
Honolulu, Hawaii 96813
Telephone: 587-3822
January 9, 1996

1996-61

Mr. Ted Baldau
Project Engineer
Reid & Associates, Inc.
75-166 Kalani Street, Suite 201
Kailua-Kona, Hawaii 96740

Dear Mr. Baldau:

Subject: BOUNDARY INTERPRETATION No. 95-50 for Tax Map Key No.: 5-5-06: 6,
Upolu Airport, North Kohala, Hawaii

Pursuant to your December 11, 1995 letter requesting a boundary interpretation for the subject parcel, please be advised that we have determined an approximate location of the State Land Use Agricultural / Conservation District boundary.

Our determination is based on the Commission's records and official maps currently on file at our office and the information that you provided.

A copy of your map with an approximate State Land Use Agricultural / Conservation District boundary delineated is enclosed for your reference.

If you have any questions, please call Fred Talon or Bert Saruwatari of my staff at 587-3822.

Sincerely,

ESTHER UEDA
Executive Officer

encl.: Boundary Interpretation Map dated January 9, 1996

cc: Michael Wilson, BLNR Chairperson (w/encl.)
Attn: Dean Uchida, Land Management
Virginia Goldstein, County of Hawaii Planning Director (w/encl.)
* Glenn Y. Sato, Tax Maps & Records Supervisor (w/encl.)
C&C of Honolulu, Dept. of Finance

JAN 12 1996

AGRICULTURAL / CONSERVATION DISTRICT BOUNDARY
FOLLOWS THE SOUTHERN SIDE OF THE DIRT ROAD

TRUE NORTH
Scale: 1 inch = 100 feet

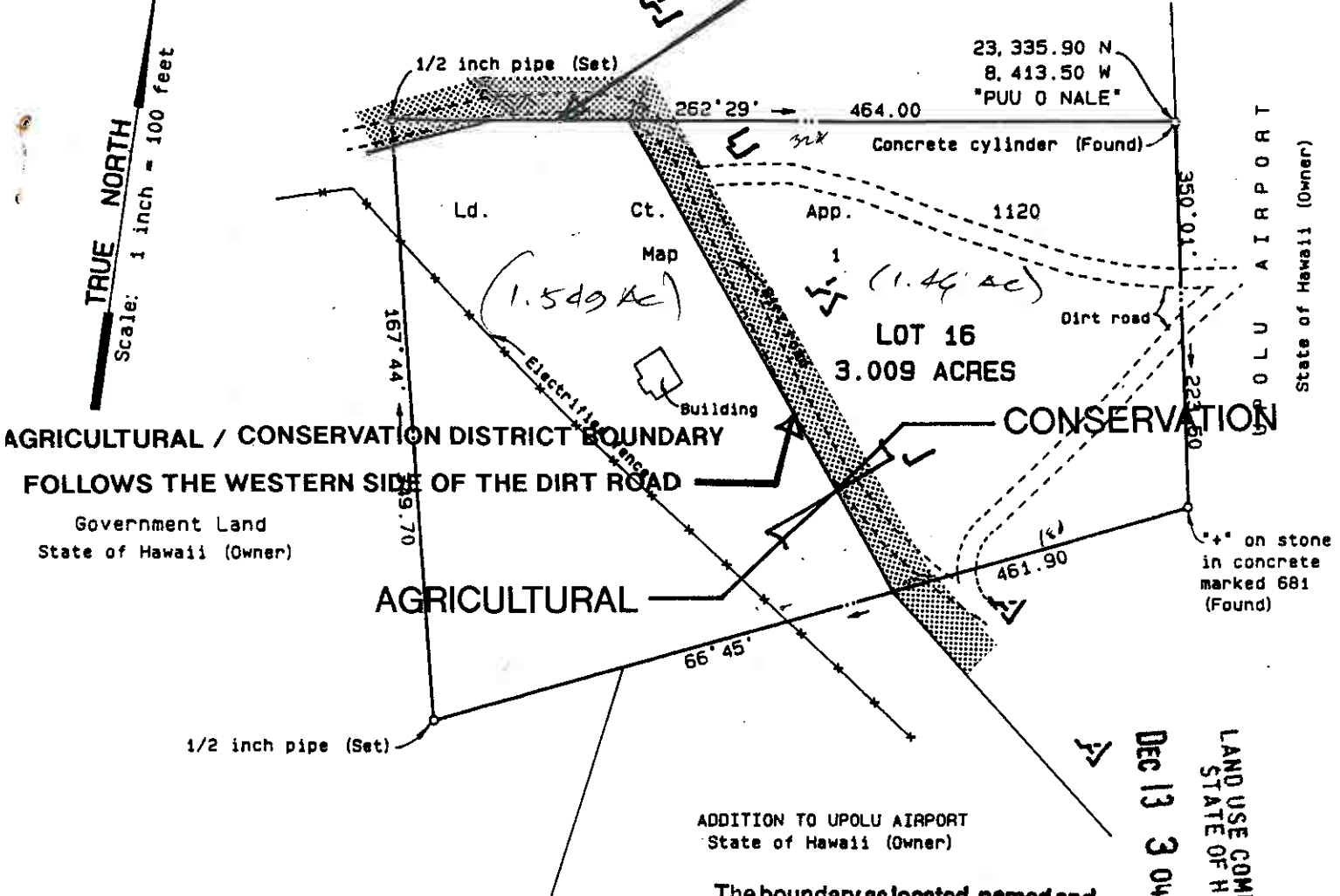

AGRICULTURAL / CONSERVATION DISTRICT BOUNDARY
FOLLOWS THE WESTERN SIDE OF THE DIRT ROAD

Government Land
State of Hawaii (Owner)

on stone
in concrete
marked 681
(Found)

MAP SHOWING
LOT 16
OF LD. CT. APP. 1120 (AMENDED)
AS SHOWN ON MAP 1

AT HUKIAA, NORTH KOHALA
ISLAND AND COUNTY OF HAWAII, STATE OF HAWAII

ADDITION TO UPOLU AIRPORT
State of Hawaii (Owner)

The boundary as located, named and
delineated is hereby certified as the
actual Land Use District Boundary
adopted by the State Land Use
Commission, Honolulu, Hawaii.

Dec 13 3 04 PM '95
LAND USE COMMISSION
STATE OF HAWAII

JAN 09 1996
Date by *Christal Thomas Yamasaki*
Executive Officer

NOTES :

1. Features shown hereon represent conditions existing on February 26, 1994.
2. The distances shown between lot lines and features are based on selected found boundary monumentation and acceptable tolerances for property of this nature.



This map was prepared by me or
under my direct supervision.

Chrystal Thomas Yamasaki
CHRISTAL THOMAS YAMASAKI
Registered Professional Land Surveyor
State of Hawaii Certificate Number LS-4331



TAX MAP KEY: 5-5-06:06 (3RD DIVISION)
DISK NO.: 495

FIELD BOOK NO.: 978

PROJECT NO.: 14080
DATE: MARCH 7, 1994

WES THOMAS & ASSOCIATES, INC.
-- Land Surveyors --
75-5722 Kalawa Street
Kailua-Kona, Hawaii 96740

Boundary Interpretation No. 95 50