

BENJAMIN J. CAYETANO
GOVERNOR



ESTHER UEDA
EXECUTIVE OFFICER

STATE OF HAWAII
DEPARTMENT OF BUSINESS, ECONOMIC DEVELOPMENT & TOURISM

LAND USE COMMISSION

P.O. Box 2359
Honolulu, HI 96804-2359
Telephone: 808-587-3822
Fax: 808-587-3827
October 9, 1996

map - dsc

Ms. Chrystal Thomas-Yamasaki, L.P.L.S.
Wes Thomas Associates
75-5749 Kalawa Street
Kailua-Kona, Hawai'i 96740

Dear Ms. Yamasaki:

Subject: BOUNDARY INTERPRETATION No. 96-23, TMK: 9-2-01: 72, 75 & 76, Kahuku, Ka'u, Hawai'i

Please be advised that we have determined the location of the State Land Use Agricultural / Conservation District boundary on your second revised Exhibit Map Showing Lots 1, 2, and 3, transmitted with your letter dated July 19, 1996.

For your information, it appears that the representation of the contours on your revised map is incorrect. Specifically, the location of the contours on the map seems to be located approximately 100 feet higher (mauka) than the same contours of SLU District boundary maps H-22, H-23A, and H-33.

A copy of your map with the State Land Use Agricultural / Conservation District boundary delineated is enclosed for your reference.

If you have any questions, please call me or Bert Saruwatari of my staff at 587-3822.

Sincerely,

ESTHER UEDA
Executive Officer

EU:ft

encl.: Boundary Interpretation Map dated October 9, 1996

cc: Michael Wilson, BLNR Chairperson (w/ encl.)
Attn: Dean Uchida, Land Division
Virginia Goldstein, Hawai'i County Planning Director (w/encl.)
-Glenn Y. Sato, Tax Maps & Records Supervisor (w/ encl.)
C&C of Honolulu, Department of Finance

OCT 16 1996

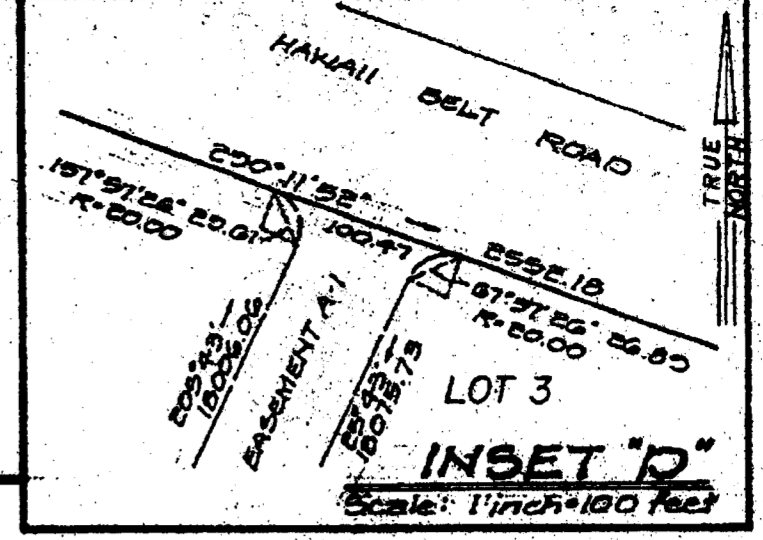
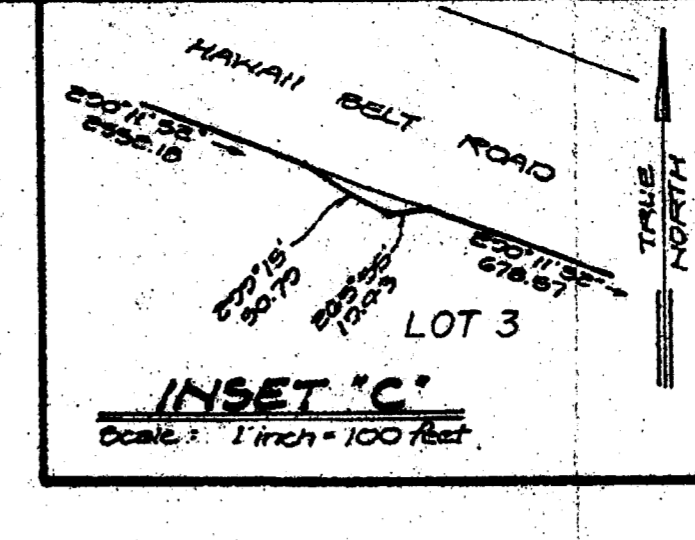
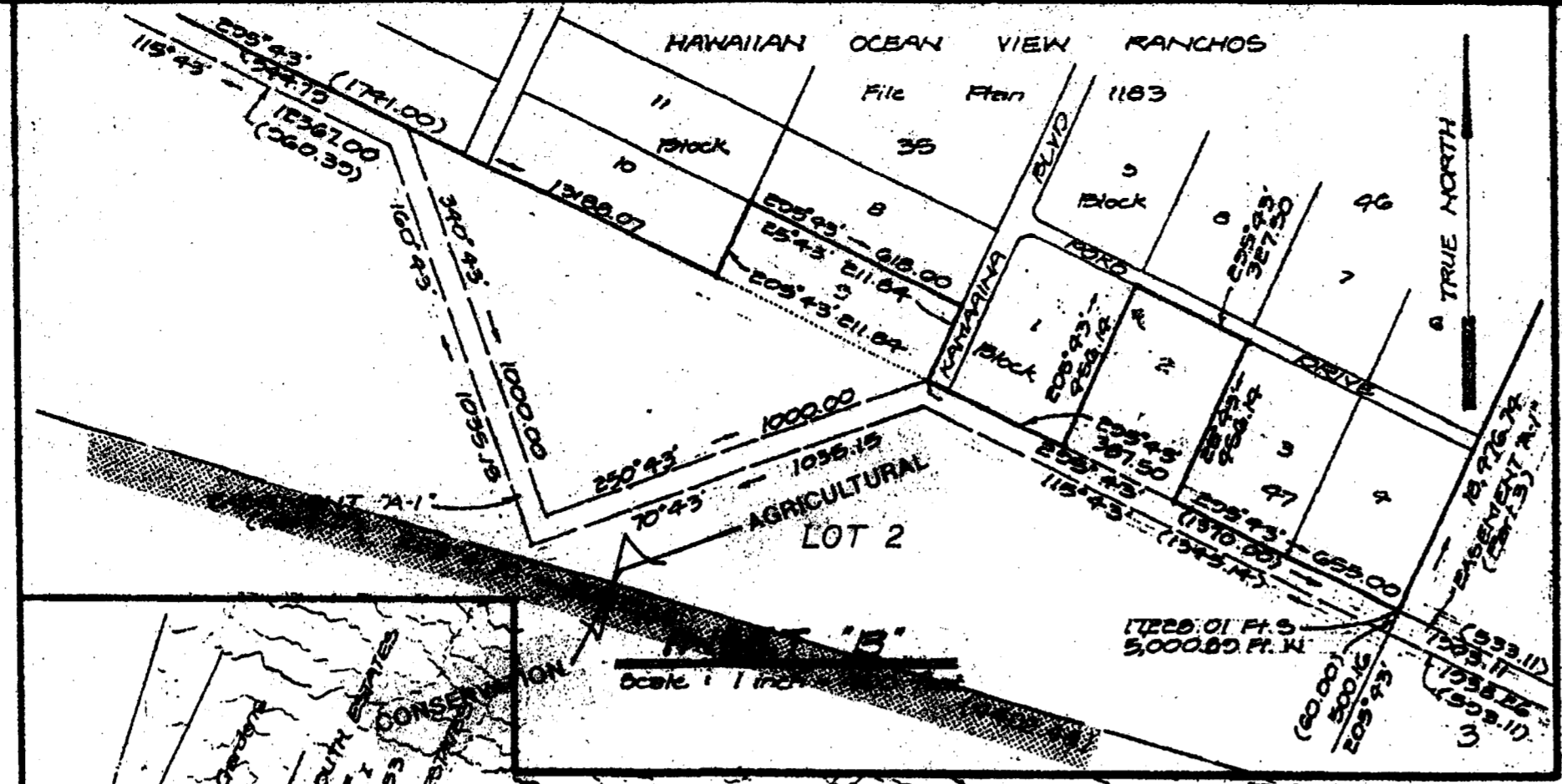
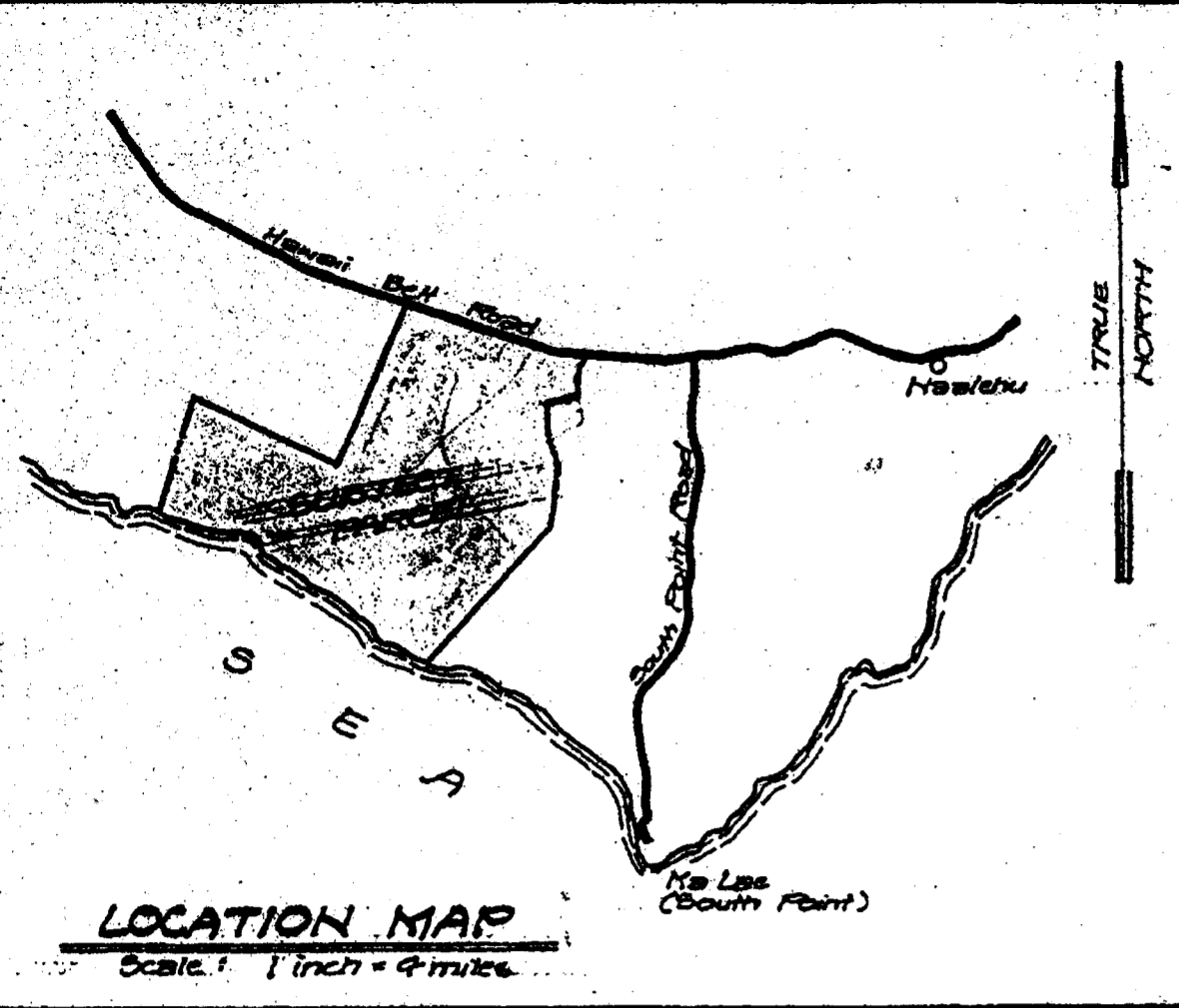

TRUE NORTH
Scale: 1 inch = 2000 feet

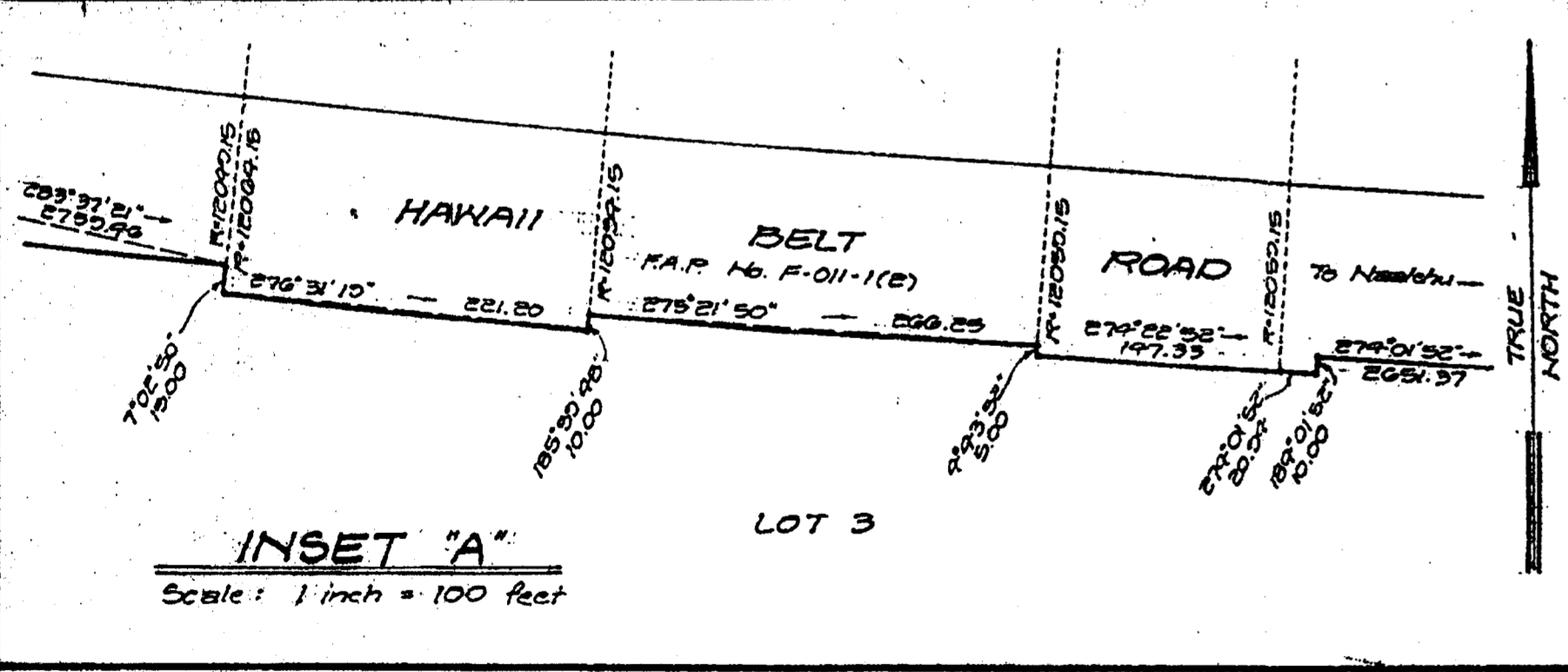
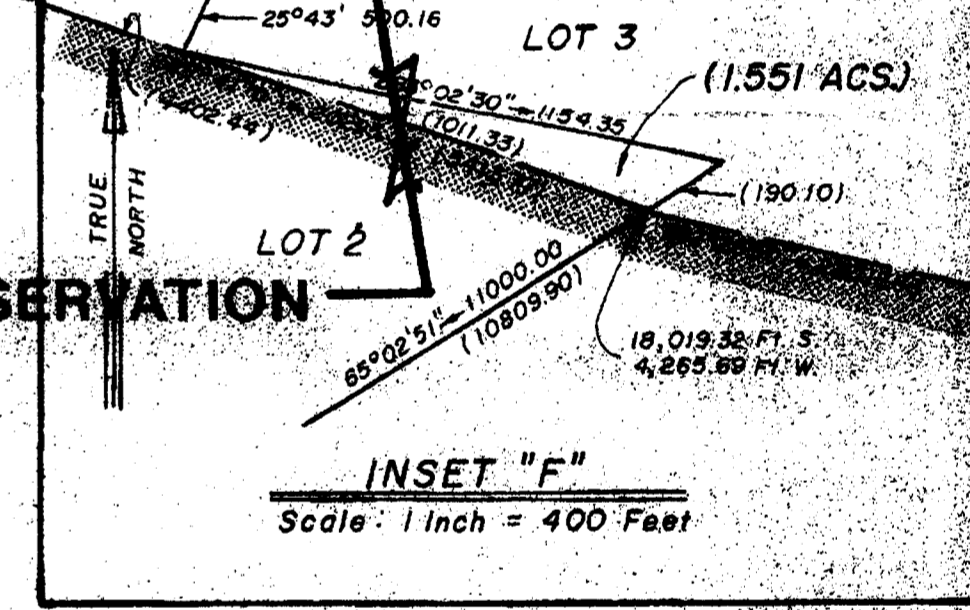
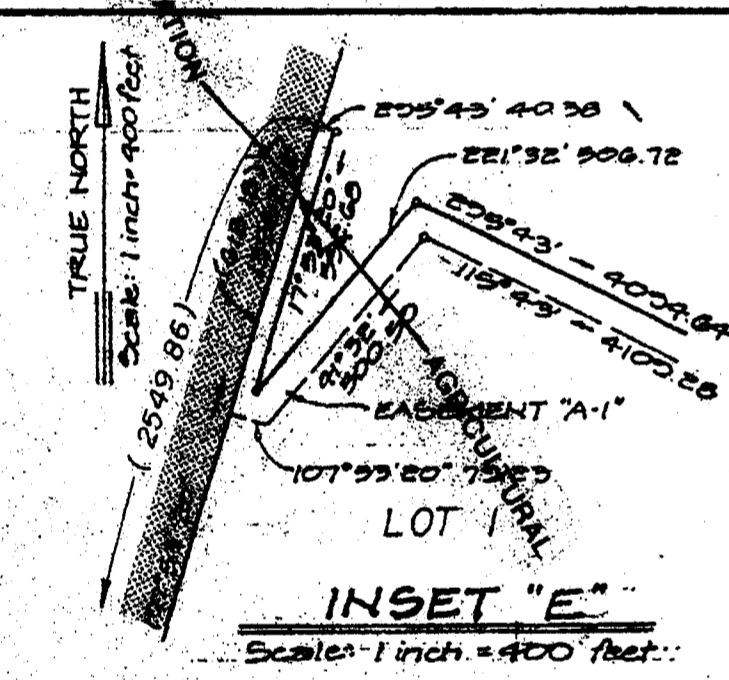
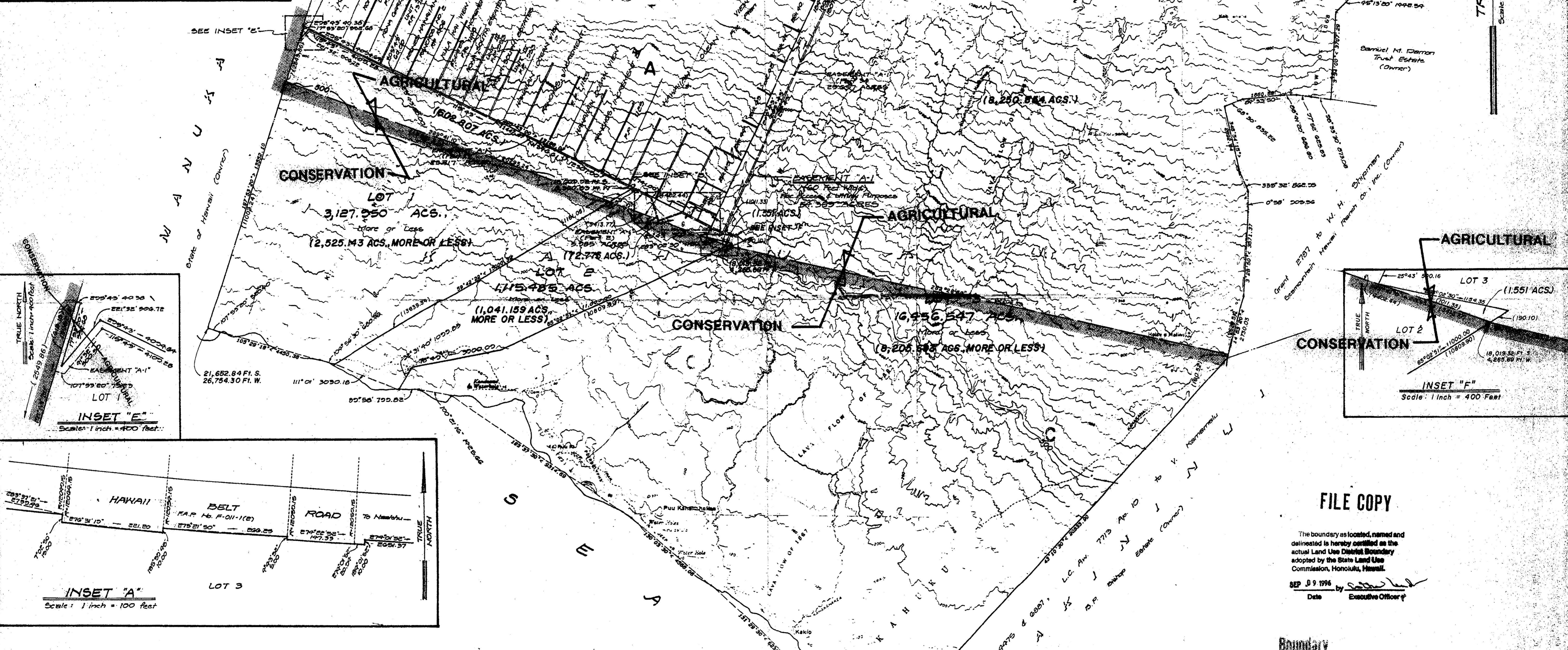

FILE COPY

The boundary as located, named and delineated is hereby certified as the actual Land Use District Boundary adopted by the State Land Use Commission, Honolulu, Hawaii.
SEP 9 1996
Date by *[Signature]*
Executive Officer

Boundary Interpretation No: 96 23

- NOTES:**
1. Azimuths and coordinates are referred to Government Survey Triangulation Station "PUU O KAMAOA".
 2. This map was compiled from available record information and does not reflect an actual survey on the ground by Mes Thomas and Associates, Inc.



This map was prepared by me or under my direct supervision
Crystal Thomas Yamashita
Crystal Thomas Yamashita
Registered Professional Land Surveyor
Certificate Number LS-4331

Prepared by
MES THOMAS AND ASSOCIATES, INC.
75-5749 Kalaea Street
Kaliua-Kona, Hawaii 96745

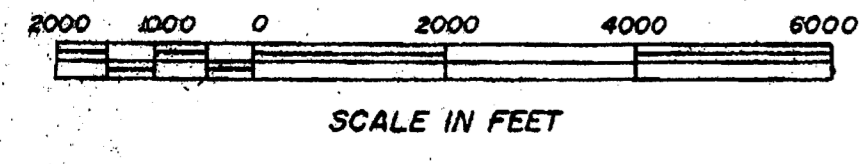

TAX MAP KEY: 9-2-01:72, 75 & 76 (3RD DIVISION)
DISK 627

PROJECT NUMBER 03278.1
MAY 11, 1996

REVISED: AUGUST 12, 1996 (S.L.U. Line)