



STATE OF HAWAII
DEPARTMENT OF BUSINESS, ECONOMIC DEVELOPMENT & TOURISM
LAND USE COMMISSION

P.O. Box 2359
Honolulu, HI 96804-2359
Telephone: 808-587-3822
Fax: 808-587-3827

March 18, 1997

Ms. Diane Stanley
Pi'ihonua 'Ea
2065R Waiianuenue Avenue
Hilo, Hawai'i 96720

No other info

Dear Ms. Stanley:

Subject: BOUNDARY INTERPRETATION No. 97-06 for Tax Map Key: 2-3-30:
7, Pi'ihonua, Hilo, Hawai'i

This is in response to your letter received on March 7, 1997, requesting a boundary interpretation for the subject parcel. Please be advised that we have determined an approximate location of the State Land Use Urban / Conservation District boundary. For your information, the subject parcel, consisting of approximately 22.7 acres, is designated entirely within the Conservation District.

Our determination is based on the Commission's records and official maps currently on file at our office.

A copy of TMK 2-3-30 with an approximate location of the State Land Use Urban / Conservation District boundary delineated is enclosed for your reference.

If you have any questions, please call Fred Talon or Bert Saruwatari of my staff at 587-3822.

Sincerely,

ESTHER UEDA
Executive Officer

EU:rg

encl.: Boundary Interpretation Map dated March 18, 1997

cc: Michael D. Wilson, BLNR Chairperson (w/encl.)
Attn: Dean Uchida, Land Division
Virginia Goldstein, Hawai'i County Planning Department (w/encl.)
✓ Glenn Y. Sato, Tax Maps & Records Supervisor (w/encl.)
C&C of Honolulu, Department of Finance

MAR 20 1997

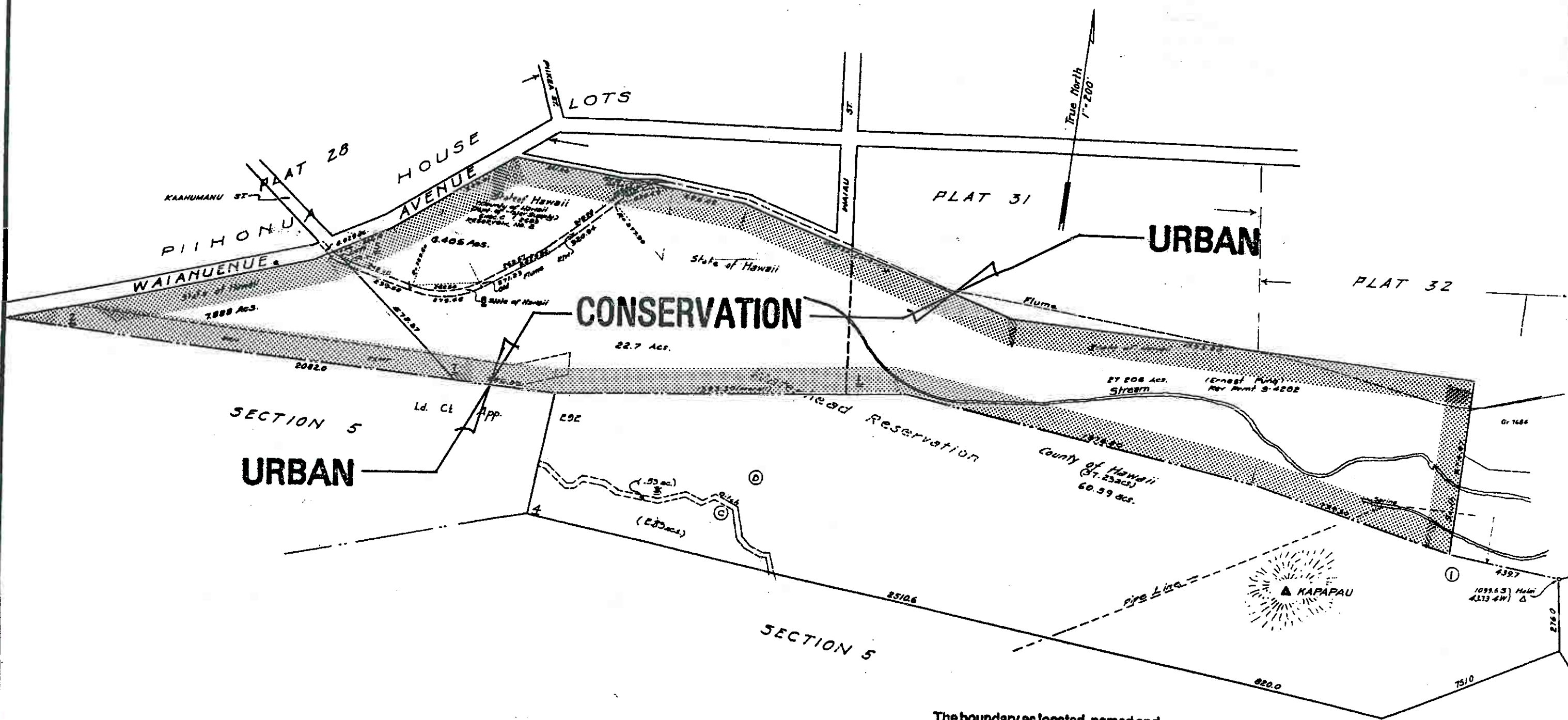

Boundary Interpretation No. 97 06

The boundary as located, named and delineated is hereby certified as the actual Land Use District Boundary adopted by the State Land Use Commission, Honolulu, Hawaii.

MAR 11 8 1997 by *[Signature]*
Date Executive Officer

MAR 20 1997

ADVANCE SHEET
SUBJECT TO CHANGE

THIRD DIVISION		
ZONE	SEC.	PLAT
2	3	30
CONTAINING PARCELS		
Scale: 1 in. = 200 ft.		