



STATE OF HAWAII
DEPARTMENT OF BUSINESS, ECONOMIC DEVELOPMENT & TOURISM
LAND USE COMMISSION

P.O. Box 2359
Honolulu, HI 96804-2359
Telephone: 808-587-3822
Fax: 808-587-3827

June 6, 1997

No change

Mr. Michael J. Riehm
Riehm Owensby
P. O. Box 390747
Kailua - Kona, Hawai'i 96739

Dear Mr. Riehm:

Subject: BOUNDARY INTERPRETATION No. 97-12 for TMK: 5-4-06:
21 & 36, Hana'ula, North Kohala, Hawai'i

Pursuant to your May 1, 1997, letter requesting a boundary interpretation for the subject parcels, please be advised that we have determined the location of the State Land Use Urban / Agricultural District boundary.

Our determination is based on the Commission's records and official maps currently on file at our office and the maps that you provided.

A copy of your map with the location of the State Land Use Urban / Agricultural District boundary delineated is enclosed for your reference.

If you have any questions, please call Fred Talon or Bert Saruwatari of my staff at 587-3822.

Sincerely,

ESTHER UEDA
Executive Officer

EU:rg

encl: Boundary Interpretation Map dated June 6, 1997

cc: Virginia Goldstein, Hawai'i County Planning Director w/encl.)
X Glenn Y. Sato, Tax Maps & Records Supervisor (w/ encl.)
C&C of Honolulu, Department of Finance

JUN 12 1997

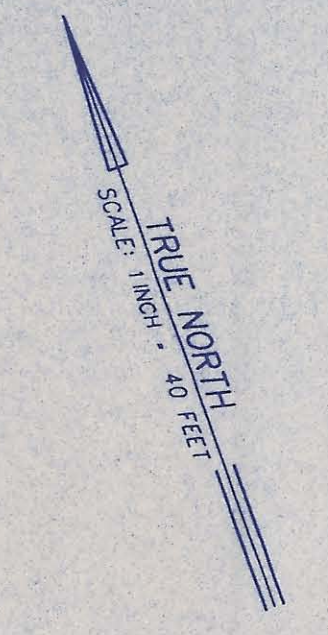

H A W A I I - N I U L I I R O A D

TEMPORARY BENCHMARK
"A" (Set) on Fire Hydrant
ELEVATION = 528.64
REF. Mean Sea Level

(F . A . S . P . N . O . 3 - A (1))

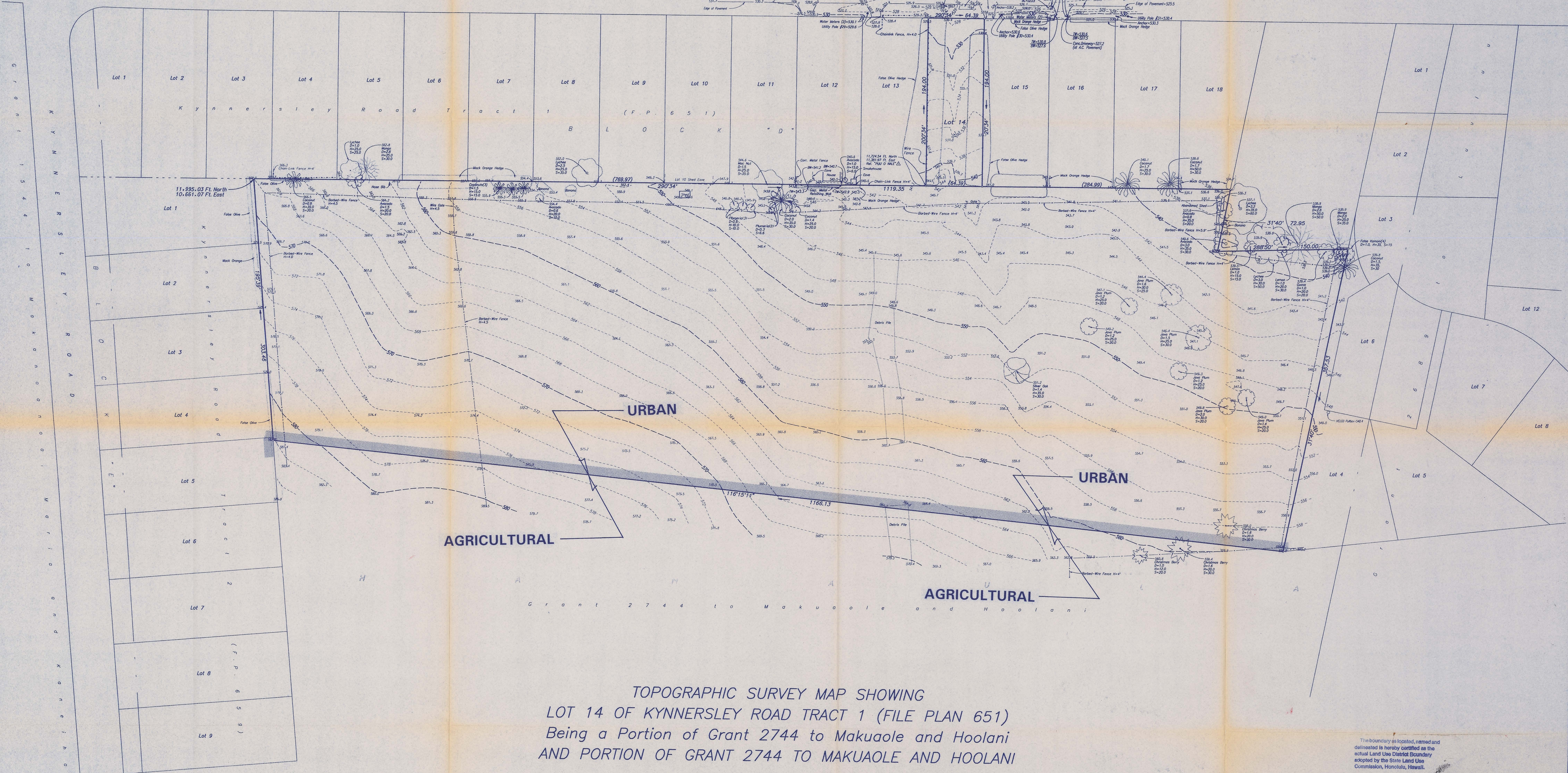

TOPOGRAPHIC SURVEY MAP SHOWING
LOT 14 OF KYNNERSLEY ROAD TRACT 1 (FILE PLAN 651)
Being a Portion of Grant 2744 to Makuaole and Hoolani
AND PORTION OF GRANT 2744 TO MAKUAOLE AND HOOLANI

At Hanaula, North Kohala
Island and County of Hawaii, State of Hawaii

- NOTES:
1. Bearings and coordinates are referred to Government Survey Triangulation Station T-23-D MKC.
 2. The features shown hereon were located by an actual survey on the ground done between April 1, 1996 and April 15, 1996.
 3. Elevations are referred to mean sea level datum.

Prepared For:
MIKE PROHOROFF
P.O. Box 450
Hanalei, Hawaii 96719

Prepared By:
WES THOMAS ASSOCIATES
— LAND SURVEYORS —
25-5749 Kilauea Street
Kilauea, Hawaii 96740-1817
TEL (808) 329-2353
FAX (808) 329-5334 EMAIL wth@wtpand.com

The boundary is located, named and delineated as hereby certified as the actual Land Use District Boundary adopted by the State Land Use Commission, Honolulu, Hawaii.
JUN 04 1997
Date Executive Officer

Boundary Interpretation No. 97 121

This map was prepared by me or under my direct supervision.
Thomas Yamashita
THOMAS YAMASHITA
Registered Professional Land Surveyor
State of Hawaii Cert. No. 18-4331

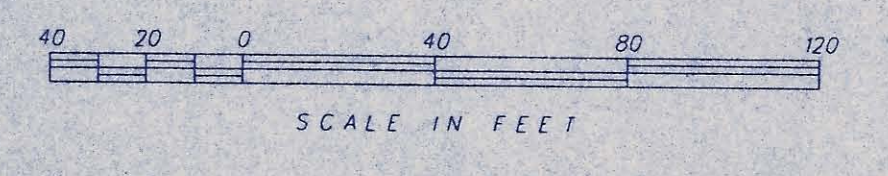

PROJECT NO.: 14563
DATE: June 17, 1996
FIELD BOOK NO.: 1026, pp 6-18, 37
DISK NO.: 636
TAX MAP KEY: 5-4-05-218.36 (3rd Division)