

BENJAMIN J. CAYETANO
GOVERNOR



ESTHER UEDA
EXECUTIVE OFFICER

STATE OF HAWAII
DEPARTMENT OF BUSINESS, ECONOMIC DEVELOPMENT & TOURISM
LAND USE COMMISSION

P.O. Box 2359
Honolulu, HI 96804-2359
Telephone: 808-587-3822
Fax: 808-587-3827

February 6, 1998

Steven S.C. Lim, Esq.
P. O. Box 701
Hilo, Hawai`i 96721

No Change

Dear Mr. Lim:

Subject: BOUNDARY INTERPRETATION No.: 98-03 for Tax Map Key: 5-5-05:
4, Kokoiki, North Kohala, Hawai`i

Pursuant to your January 28, 1998, letter requesting a boundary interpretation for the subject parcel, please be advised that we have determined an approximate location of the State Land Use Agricultural / Conservation District boundary.

Our determination is based on the Commission's records and official maps currently on file at our office.

A copy of your map with an approximate State Land Use Agricultural / Conservation District boundary delineated is enclosed for your reference.

If you have any questions, please call Fred Talon or Bert Saruwatari of my staff at 587-3822.

Sincerely,

ESTHER UEDA
Executive Officer

EU:rg

encl: Boundary Interpretation Map dated February 6, 1998

cc: Michael D. Wilson, BLNR Chairperson (w/encl.)
Attn: Dean Uchida, Land Division
Virginia Goldstein, Hawai`i County Planning Director (w/encl.)
X Glenn Y. Sato, Tax Maps & Records Supervisor (w/encl.)
C&C of Honolulu, Department of Finance

FEB 12 1998

CORRECTED
 SEP 7 1938
 OCT 6 1938
 JAN 10 1939
 MAY 10 1940
 JAN 20 1943
 JUL 13 1943
 JUL 1 1943
 OCT 5 1943
 JAN 24 1944
 JAN 24 1944
 JUL 8 1948
 OCT 31 1949
 JUN 26 1951
 NOV 29 1952
 JUL 27 1953
 JUN 1 1954
 JUN 3 1955
 JUN 11 1959
 JUN 14 1959
 JUN 19 1960
 JUN 25 1960
 FEB 22 1961
 APR 15 1962
 MAY 18 1968
 OCT 20 1971
 DEC 1 1975
 MAR 1 1977
 MAR 1 1980

LAND USE COMMISSION
 STATE OF HAWAII
 b7c
 1988 JUN 30 A 4
Boundary Interpretation No. 98-03

O P I H I P A U

PLAT 06

Bernice P. Bishop Est. (Randolph F. Solomon, Alice L. Solomon-Jr.)
 227,660 acs.

P U E P A

HUKIAA

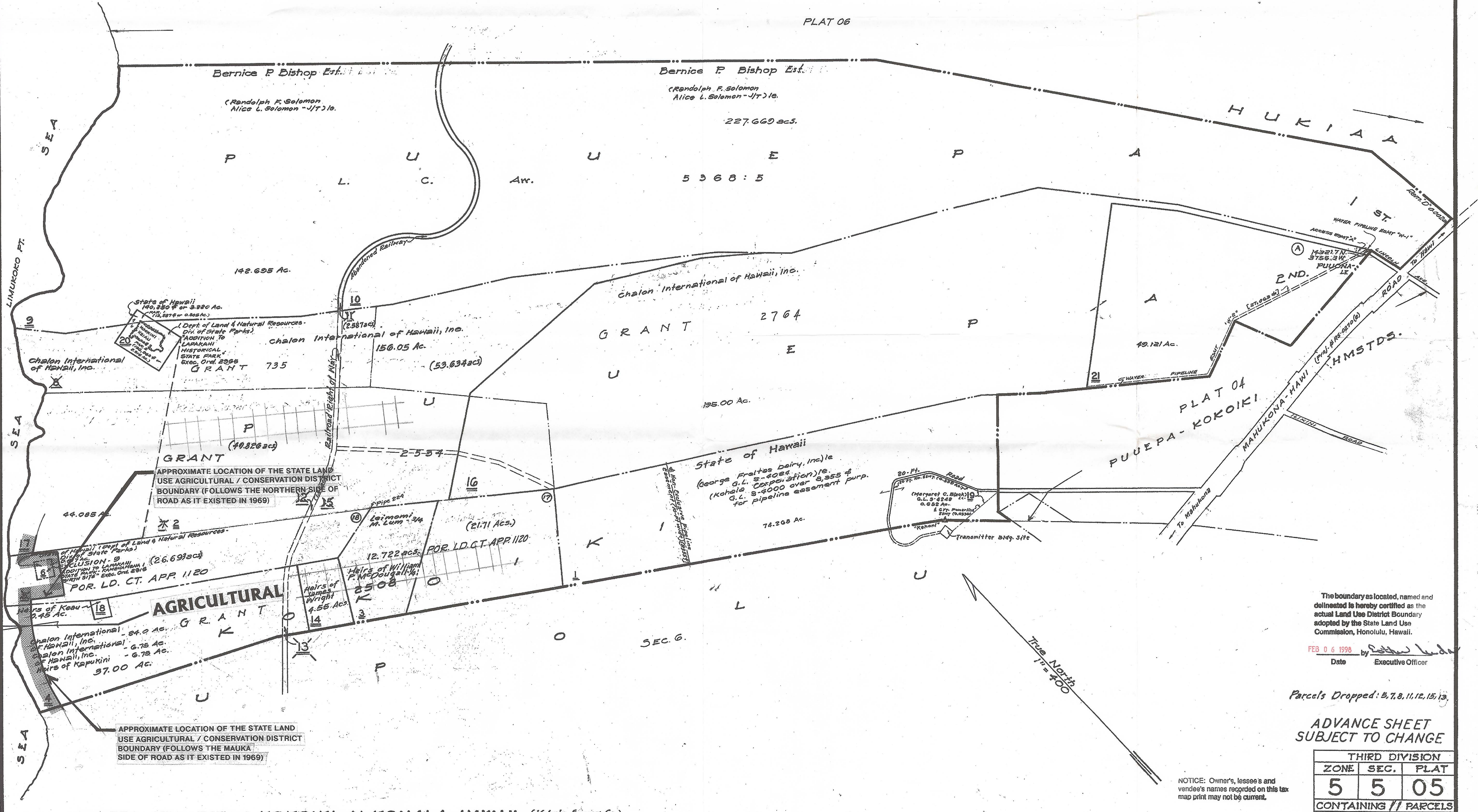

APPROXIMATE LOCATION OF THE STATE LAND USE AGRICULTURAL / CONSERVATION DISTRICT BOUNDARY (FOLLOWS THE NORTHERN SIDE OF ROAD AS IT EXISTED IN 1969)

AGRICULTURAL GRANT

APPROXIMATE LOCATION OF THE STATE LAND USE AGRICULTURAL / CONSERVATION DISTRICT BOUNDARY (FOLLOWS THE MAUKA SIDE OF ROAD AS IT EXISTED IN 1969)

The boundary as located, named and delineated is hereby certified as the actual Land Use District Boundary adopted by the State Land Use Commission, Honolulu, Hawaii.

FEB 06 1998 by [Signature] Executive Officer

Parcels Dropped: 5, 7, 8, 11, 12, 15, 13

ADVANCE SHEET SUBJECT TO CHANGE

THIRD DIVISION		
ZONE	SEC.	PLAT
5	5	05
CONTAINING // PARCELS		
Scale: 1 in. = 400 ft.		

NOTICE: Owner's, lessee's and vendee's names recorded on this tax map print may not be current.

PRINTED JAN 29 1998

Portions PUEPEA 1ST & 2ND, & KOKOIKI, N. KOHALA, HAWAII (Kohala Sugar Co.)

Dwg. No: 2488
 Source: Survey Dept
 By: RB & PK - Aug. '95

LAND USE COMMISSION STATE OF HAWAII

Boundary Interpretation No. 98-03