



STATE OF HAWAII
DEPARTMENT OF BUSINESS, ECONOMIC DEVELOPMENT & TOURISM
LAND USE COMMISSION

P.O. Box 2359
Honolulu, HI 96804-2359
Telephone: 808-587-3822
Fax: 808-587-3827
April 20, 1998

1998-295
~~*REQUESTED BY HIG*~~

Mr. Daniel J. Laine
Big Island Land Company, Limited
P.O. Box 342
Hilo, Hawai`i 96721

Dear Mr. Laine:

Subject: BOUNDARY INTERPRETATION No.: 98-13 for Tax Map Key: 2-9-03:
11, Wailea, Hawai`i

Pursuant to your March 4, 1998, letter requesting a boundary interpretation for the subject parcel, please be advised that we have determined an approximate location of the State Land Use Urban / Agricultural / Conservation District boundaries.

Our determination is based on the Commission's records and official maps currently on file at our office and the map that you provided.

A copy of your map with an approximate location of the State Land Use Urban / Agricultural / Conservation District boundaries delineated is enclosed for your reference.

If you have any questions, please call Fred Talon or Bert Saruwatari of my staff at 587-3822.

Sincerely,

ESTHER UEDA
Executive Officer

EU:ft

encl: Boundary Interpretation Map dated April 20, 1998

cc: Michael D. Wilson, BLNR Chairperson (w/encl.)
Attn: Dean Uchida, Land Division
Virginia Goldstein, Hawai`i County Planning Director (w/encl.)
X Glenn Y. Sato, Tax Maps & Records Supervisor (w/encl.)
C&C of Honolulu, Department of Finance

APR 28 1998

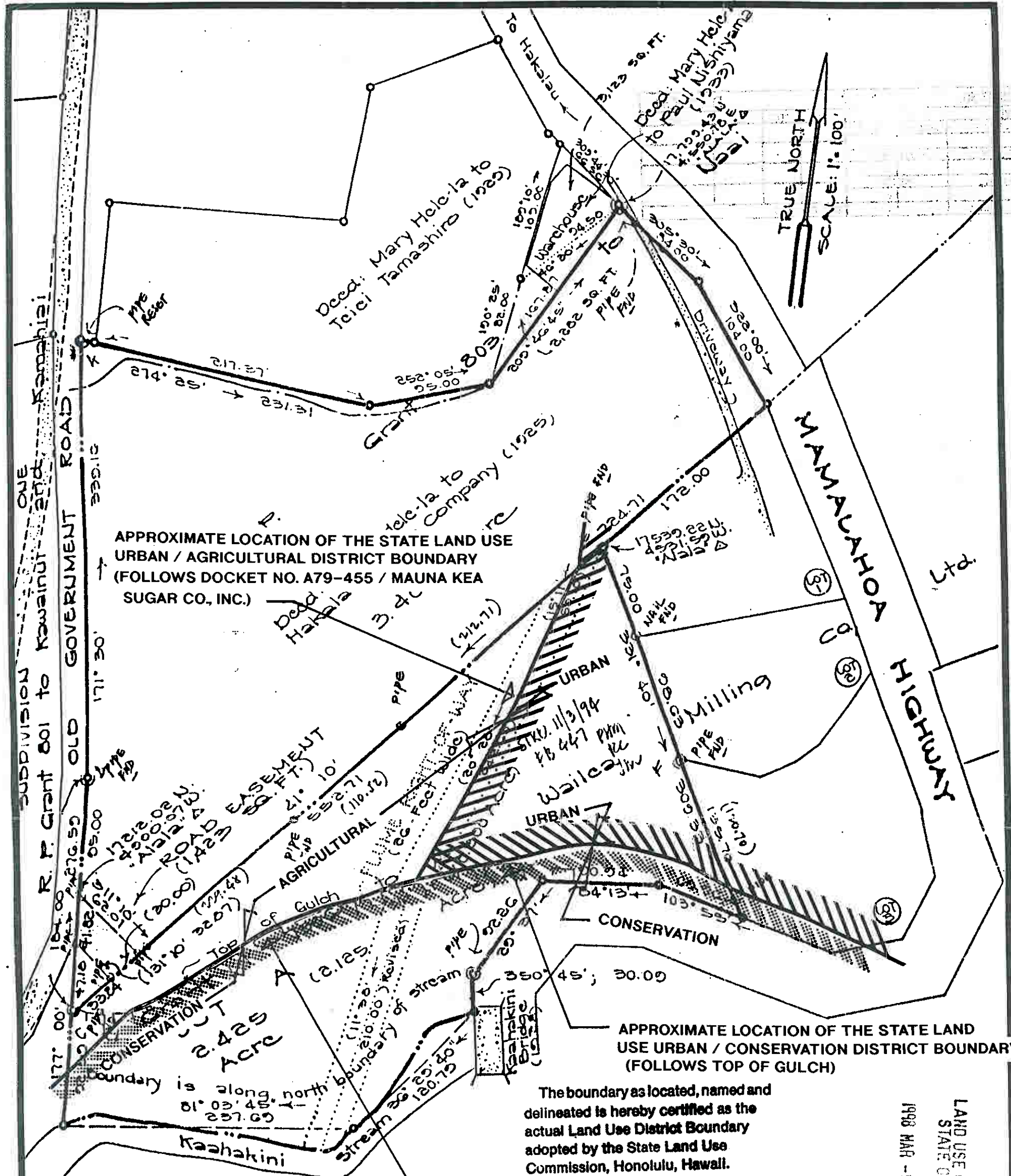

APPROXIMATE LOCATION OF THE STATE LAND USE URBAN / AGRICULTURAL DISTRICT BOUNDARY (FOLLOWS DOCKET NO. A79-455 / MAUNA KEA SUGAR CO., INC.)

APPROXIMATE LOCATION OF THE STATE LAND USE URBAN / CONSERVATION DISTRICT BOUNDARY (FOLLOWS TOP OF GULCH)

The boundary as located, named and delineated is hereby certified as the actual Land Use District Boundary adopted by the State Land Use Commission, Honolulu, Hawaii.

APR 20 1998 by *Richard Lunde*
Date Executive Officer

LAND USE COMMISSION
STATE OF HAWAII
1998 MAR -6 A 10:15

APPROXIMATE LOCATION OF THE STATE LAND USE AGRICULTURAL / CONSERVATION DISTRICT BOUNDARY (FOLLOWS TOP OF GULCH)

CONSOLIDATION

Portion of Grant 739C to Wailea Milling Co., Ltd. (2.125 Acre)
and Flume Right-of-Way (26-Foot Wide) (0.300 Acre)
INTO LOT A
Wailea, South Hilo, Island of Hawaii, Hawaii

Survey and Plan by Murray, Smith & Associates, Ltd.
P. O. Box 863 Hilo, Hawaii.

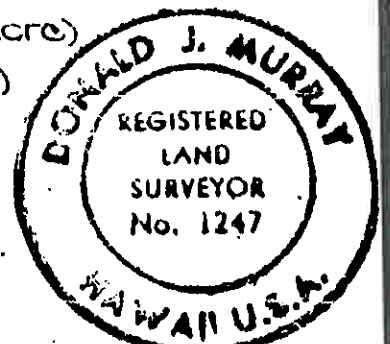

OWNER: Andrea Cronrod, et al
P.O. Box 646
Hanapepe, Hawaii
96710

THIS WORK WAS PREPARED BY ME OR UNDER MY SUPERVISION.

Donald James Murray

TMK 2-2-03:11
September 22, 1989
April 25, 1994

F CLM 445 F.B. 308

Boundary

Interpretation No. 98-13

CLM 415

APR 28 1998