

BENJAMIN J. CAYETANO  
GOVERNOR



ESTHER UEDA  
EXECUTIVE OFFICER

STATE OF HAWAII  
DEPARTMENT OF BUSINESS, ECONOMIC DEVELOPMENT & TOURISM  
LAND USE COMMISSION

P.O. Box 2359  
Honolulu, HI 96804-2359  
Telephone: 808-587-3822  
Fax: 808-587-3827

July 7, 1998

Ms. Charlene E. Unoki  
Department of Land and  
Natural Resources  
Division of Land Management  
P.O. Box 936  
Hilo, Hawai'i 96721-0936

*Reviewed  
Map # 7/13  
8/16*

Dear Ms. Unoki:

Subject: BOUNDARY INTERPRETATION No.: 98-17 for Tax Map Key: 3-9-01:  
1 & 3-9-02: 7, Humu'ula, North Hilo, Hawai'i

Pursuant to your April 17, 1998, letter requesting a boundary interpretation for the subject parcels, please be advised that we have determined an approximate location of the State Land Use Agricultural / Conservation District boundary.

Our determination is based on the Commission's records and official maps currently on file at our office.

A copy of Tax Maps 3-9-01 & 3-9-02 with an approximate location of the State Land Use Agricultural / Conservation District boundary delineated is enclosed for your reference.

If you have any questions, please call Fred Talon or Bert Saruwatari of my staff at 587-3822.

Sincerely,

ESTHER UEDA  
Executive Officer

EU:ft

encl: Boundary Interpretation Map dated July 7, 1998

cc: Michael D. Wilson, BLNR Chairperson (w/encl.)  
Attn: Dean Uchida, Land Division  
Virginia Goldstein, Hawai'i County Planning Director (w/encl.)  
Glenn Y. Sato, Tax Maps & Records Supervisor (w/encl.)  
C&C of Honolulu, Department of Finance

JUL 13 1998

Boundary Interpretation No. 98-17

CORRECTED  
 SEP 23 1938  
 SEP 30 1938  
 MAY 2 1940  
 MAY 27 1943  
 MAY 7 1947  
 MAY 3 1947  
 MAY 1 1947  
 AUG 11 1950  
 DEC 20 1950  
 JAN 17 1951  
 AUG 7 1951  
 AUG 1 1956  
 JUN 2 1972  
 NOV 27 1975  
 OCT 9 1984

Dwg. No. 22291  
 Revised to:  
 Source: Top. Maps Bureau of Survey Department  
 G.R.L. Feb. 1985

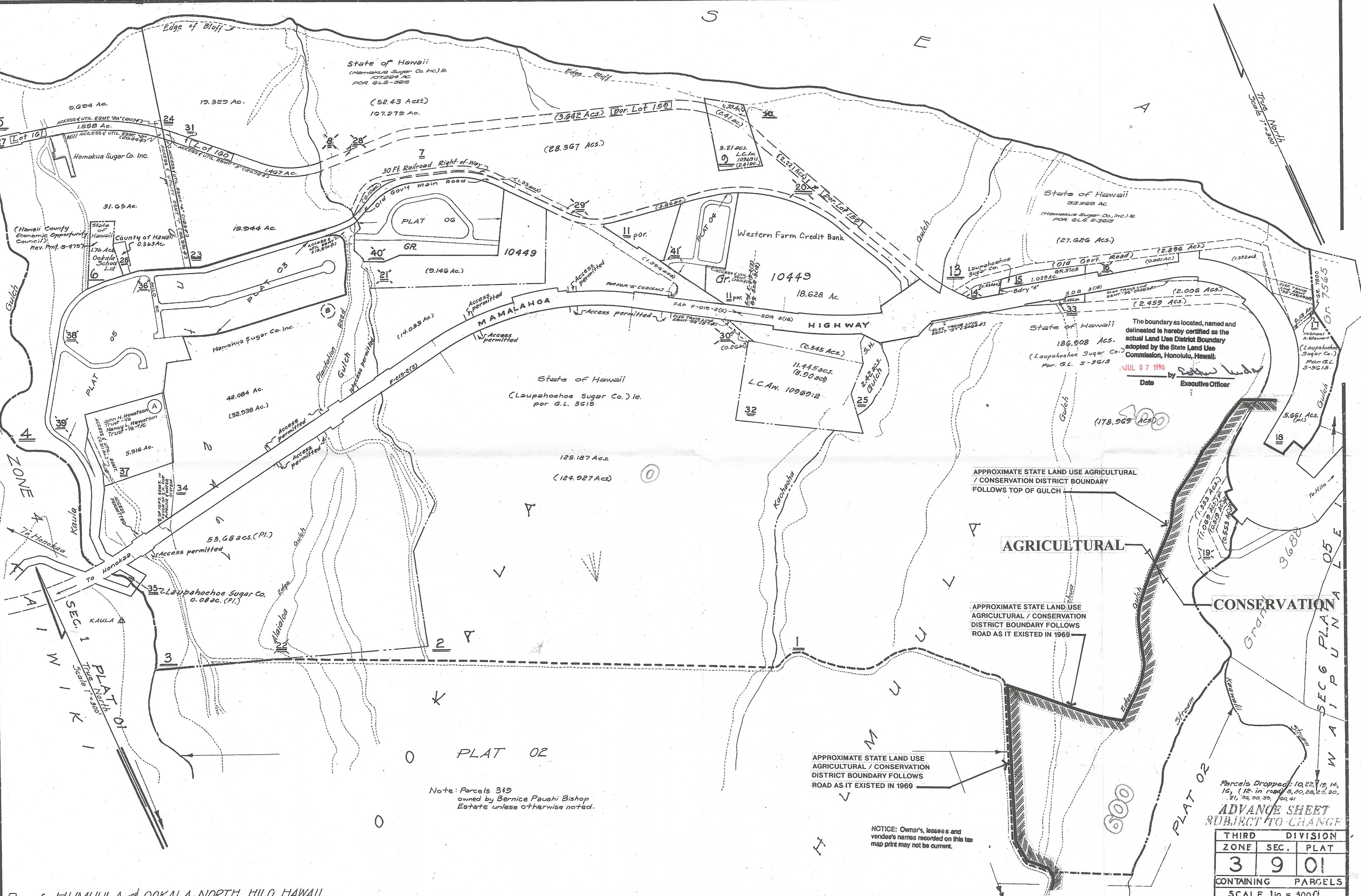

The boundary as located, named and delineated is hereby certified as the actual Land Use District Boundary adopted by the State Land Use Commission, Honolulu, Hawaii.  
 Date JUL 07 1998 by [Signature] Executive Officer

APPROXIMATE STATE LAND USE AGRICULTURAL / CONSERVATION DISTRICT BOUNDARY FOLLOWS TOP OF GULCH

APPROXIMATE STATE LAND USE AGRICULTURAL / CONSERVATION DISTRICT BOUNDARY FOLLOWS ROAD AS IT EXISTED IN 1969

APPROXIMATE STATE LAND USE AGRICULTURAL / CONSERVATION DISTRICT BOUNDARY FOLLOWS ROAD AS IT EXISTED IN 1969

NOTICE: Owner's, lessee's and vendee's names recorded on this map print may not be current.

Note: Parcels 31 and 32 owned by Bernice Pauahi Bishop Estate unless otherwise noted.

ADVANCE SHEET SUBJECT TO CHANGE

THIRD	DIVISION
ZONE	SEC. DIVISION
3	9 01
CONTAINING PARCELS	
SCALE 1 in. = 300 ft.	

PRINTED APR 20 1998

Por. of HUMUULA and OOKALA, NORTH HILO, HAWAII

Boundary Interpretation No. 98-17

CORRECTED  
 MAY 1 3 1940  
 APR 7 1938  
 APR 21 1935  
 MAY 21 1934  
 MAY 2 1933  
 MAR 2 1931  
 FEB 13 1928  
 FEB 13 1927  
 APR 1 1926  
 JUN 1 1925  
 SEP 4 1924  
 AUG 13 1924  
 JUN 2 1923  
 JUN 4 1922  
 JAN 25 1921

**Boundary**  
 Interpretation No. **98-17**

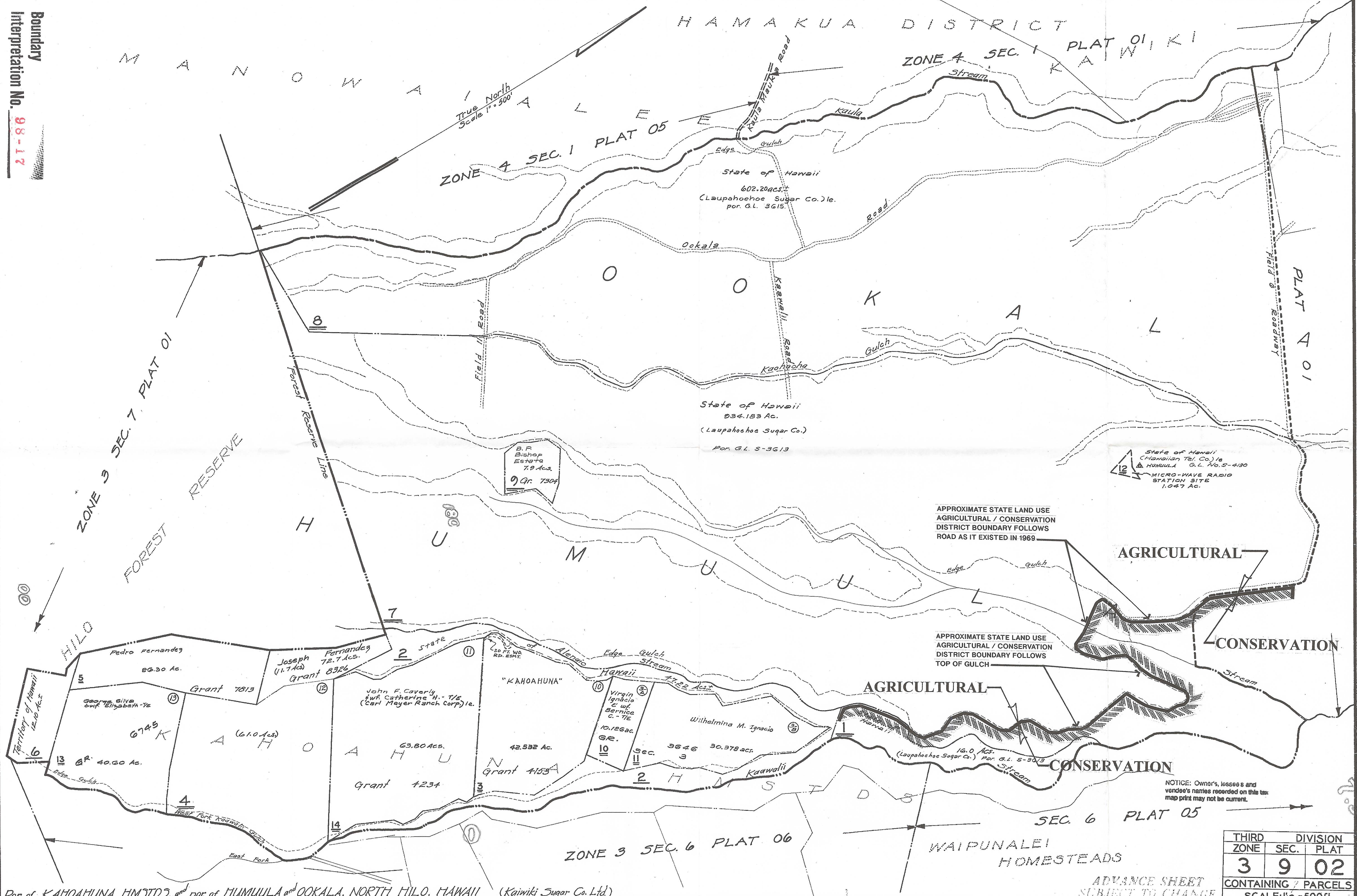

The boundary as located, named and delineated is hereby certified as the actual Land Use District Boundary adopted by the State Land Use Commission, Honolulu, Hawaii.  
 JUL 07 1998  
 Date Executive Officer

Boundary Interpretation No. **98-17**

THIRD DIVISION		
ZONE	SEC.	PLAT
3	9	02
CONTAINING 7 PARCELS		
SCALE: 1 in. = 500 ft.		

ADVANCE SHEET  
 SUBJECT TO CHANGE

PRINTED APR. 20 1998

Por. of KAHOA HUNA HMSTDS, and por. of HUMUULA and OOKALA, NORTH HILO, HAWAII (Kaimiki Sugar Co. Ltd)

Map No. 2-2-91  
 Source: Tax Maps, Bureau of Survey Department  
 By: G. Luasala, Feb. 1985