

LAND USE COMMISSION
STATE OF HAWAII
NOV 25 10 13 AM '98

LAND USE COMMISSION
STATE OF HAWAII
NOV 25 10 12 AM '98

The boundary as located, named and delineated is hereby certified as the actual Land Use District Boundary adopted by the State Land Use Commission, Honolulu, Hawaii
LAND USE COMMISSION
P. O. Box 2359
Honolulu, HI 96804-2359
Date FEB 02 1999
Executive Officer

Edward Luda

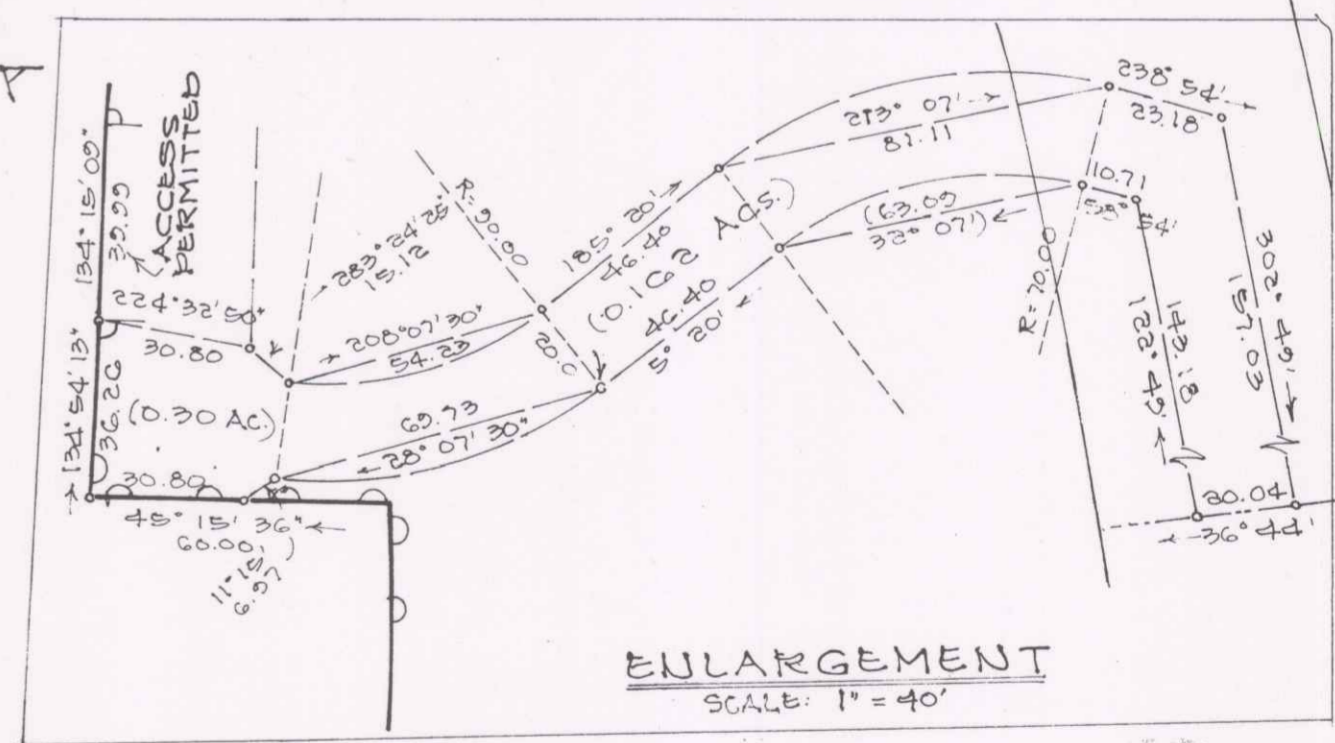

TRUE NORTH
SCALE 1" = 100'

OWNER:
Mauna Kea Agribusiness Co., Inc.
P.O. Box 1826
Papaikou, Hawaii 96781-1826
Attention: W.K. Tallet
TKR 3rd/ 2.8-12.13
JNS 508

Consolidation of Portions of R. P. Grant 34 to George M. Moore Partitioned by Former Hawaii Consolidated Railway Right-of-Way Together With Former Hawaii Consolidated Railway Right-of-Way Lots 78-1, 78-2 & 78-3 And Resubdivision of said Consolidation INTO LOTS 1, 2, 3 AND 4 Laimi, South Hilo, Hawaii, Hawaii

Boundary Interpretation No. 98-49

Survey and Map by Murray, Smith & Associates, Ltd.
P.O. Box 863
Hilo, Hawaii

