

BENJAMIN J. CAYETANO  
GOVERNOR



ESTHER UEDA  
EXECUTIVE OFFICER

**STATE OF HAWAII**  
DEPARTMENT OF BUSINESS, ECONOMIC DEVELOPMENT & TOURISM  
**LAND USE COMMISSION**

P.O. Box 2359  
Honolulu, HI 96804-2359  
Telephone: 808-587-3822  
Fax: 808-587-3827  
September 13, 1999

Mr. Glen T. Koyama  
Belt Collins Hawaii, Limited  
680 Ala Moana Boulevard, First Floor  
Honolulu, Hawai'i 96813-5406

Dear Mr. Koyama:

Subject: BOUNDARY INTERPRETATION No.: 99-24 for Tax Map Key: 7-2-05: 1, Kau, North Kona, Hawai'i

Pursuant to your July 26, 1999, letter requesting a boundary interpretation for the subject parcel, please be advised that we have determined an approximate location of the State Land Use Agricultural / Conservation District boundary.

Our determination is based on the Commission's records and official maps currently on file at our office, the map that you provided, and on our understanding that the County of Hawai'i rezoned the subject parcel by Ordinance No. 88-23, as amended by Ordinance No. 93-45.

A copy of your map with an approximate location of the State Land Use Agricultural / Conservation District boundary delineated is enclosed for your reference.

If you have any questions, please call Fred Talon or Bert Saruwatari of my staff at 587-3822.

Sincerely,

ESTHER UEDA  
Executive Officer

EU:ft

encl: Boundary Interpretation Map dated September 13, 1999

cc: Timothy E. Johns, BLNR Chairperson (w/encl.)  
X Virginia Goldstein, Hawai'i County Planning Director (w/encl.)  
S. Kalani Schutte, Deputy Finance Director (w/encl.)  
County of Hawai'i, Real Property Tax Division, Mapping Section

008299

99 SEP 17 PM 1 25  
County of Hawai'i

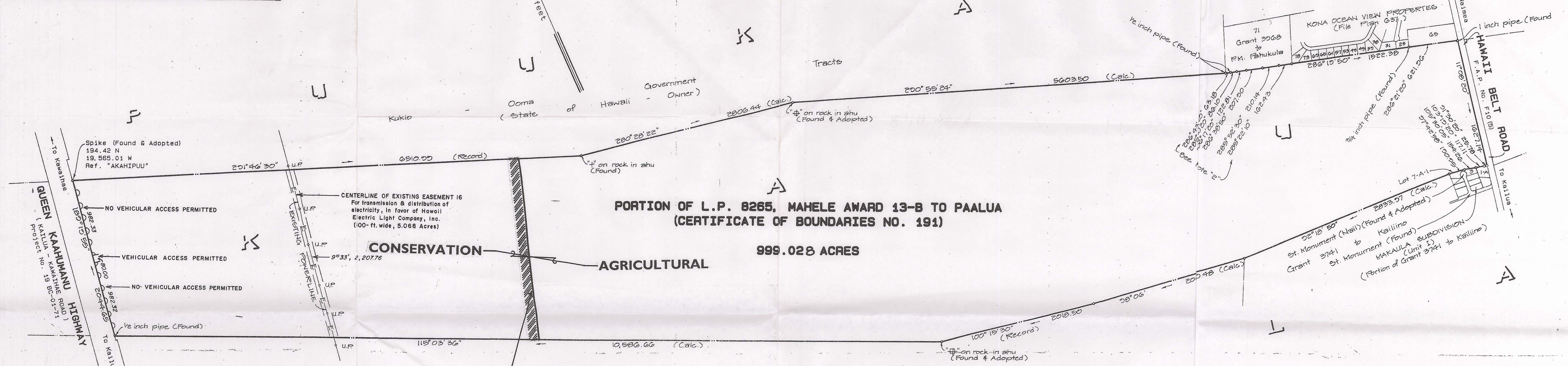
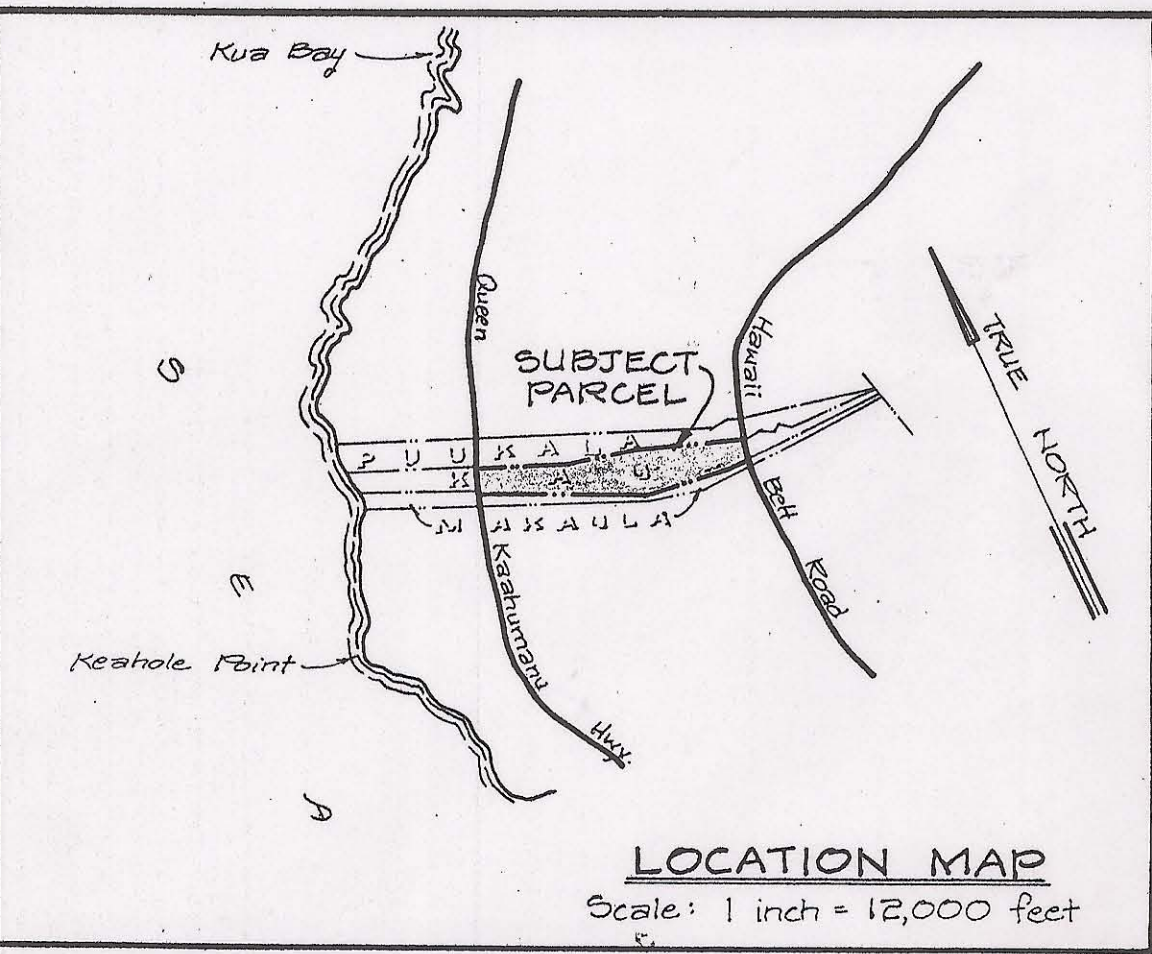

**PORTION OF L.P. 8265, MAHELE AWARD 13-B TO PAALUA  
(CERTIFICATE OF BOUNDARIES NO. 191)**

**999.028 ACRES**

**CONSERVATION AGRICULTURAL**

APPROXIMATE STATE LAND USE AGRICULTURAL /  
CONSERVATION DISTRICT BOUNDARY  
(SUBJECT TO ORDINANCE NO. 88-23 AS  
AMENDED BY ORDINANCE NO. 93-45)

Government Land  
(State of Hawaii - Owner)

The boundary as located, named and delineated is hereby certified as the actual Land Use District Boundary adopted by the State Land Use Commission, Honolulu, Hawaii.

SEP 13 1999 by *[Signature]*  
Date Executive Officer

**MAP SHOWING  
PORTION OF L.P. 8265, MAHELE AWARD 13-B TO PAALUA  
(Certificate of Boundaries No. 191)**

**AT KAU, NORTH KONA, ISLAND AND COUNTY OF HAWAII  
STATE OF HAWAII**

Prepared for:  
**LEON DANIELL**  
3008 Daniell Circle  
Harlingen, Texas 78550

Prepared by:  
**WES THOMAS & ASSOCIATES, INC.**  
75-5722 Kalawa Street  
Kailua-Kona, Hawaii 96740  
Telephone: (808) 329-2353



This map was prepared by me or under my direct supervision.

BY: *[Signature]*  
**CHRISTAL THOMAS YAMASAKI**  
Registered Professional Land Surveyor  
State of Hawaii Cert. No. LS-4331

PROJECT NO. 07114  
December 7, 1987  
TAX MAP KEY: 7-2-05: 1 (3rd Division)  
FIELD BOOK NO. 669 DATA DISK NO. 83

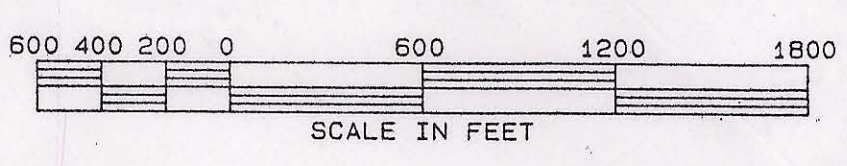

Boundary Interpretation No. 99-24

STATE OF HAWAII