

BENJAMIN J. CAYETANO
GOVERNOR



ANTHONY J.H. CHING
EXECUTIVE OFFICER

STATE OF HAWAII
DEPARTMENT OF BUSINESS, ECONOMIC DEVELOPMENT & TOURISM

LAND USE COMMISSION

P.O. Box 2359
Honolulu, HI 96804-2359
Telephone: 808-587-3822
Fax: 808-587-3827

2002 MAR 4 PM 1 25
PLANNING DEPARTMENT
COUNTY OF HAWAII

March 1, 2002

Mr. John Ramos
P.O. Box 2056
Pahoa, Hawaii 96778

Dear Mr. Ramos:

Subject: BOUNDARY INTERPRETATION No.: 02-06 for Tax Map Key No.: 1-4-28: 11, WaaWaa
Subdivision, Puna, Hawaii

Pursuant to your facsimile letter received on February 22, 2002, requesting a boundary interpretation for the subject parcel, we have enclosed a copy of a previously prepared boundary interpretation, dated December 7, 1976, on which we delineated an approximate location of the State Land Use (SLU) Agricultural / Conservation District boundary relative to the subject parcel and surrounding areas.

For your information, our records indicate the SLU Agricultural / Conservation District boundary for the subject parcel parallels the shoreline at a distance averaging approximately 300 feet. For a more precise determination of the boundary, we would require a valid shoreline survey certified by the Chairperson of the Board of Land and Natural Resources. This survey should also include information relating to the location of the government road, contour lines, triangulation stations, and other landmarks that would support the location of the district boundary.

Should you require clarification or further assistance, please feel free to call Fred Talon or Bert Saruwatari of my staff at 587-3822.

Sincerely,

Handwritten signature of Anthony J.H. Ching in black ink.
ANTHONY J.H. CHING
Executive Officer

AC:ft

- c: Gilbert S. Coloma-Agaran, BLNR Chairperson (w/enclosure)
Attn: Harry M. Yada, Land Division
X Christopher J. Yuen, County of Hawaii Planning Director (w/enclosure)
Mike McCall Valuation Analyst (w/enclosure)
County of Hawaii Real Property Tax Division Mapping Section
Gordon C. Heit, Conservation & Resources Enforcement Division (w/enclosure)

015304

LAND USE COMMISSION
STATE OF HAWAII

Nov 5 2 16 PM '76

COMMERCIAL

SEE B.I OF PARCELS 7 8 9
ON JAN. 31, 1977 as per 9.F.

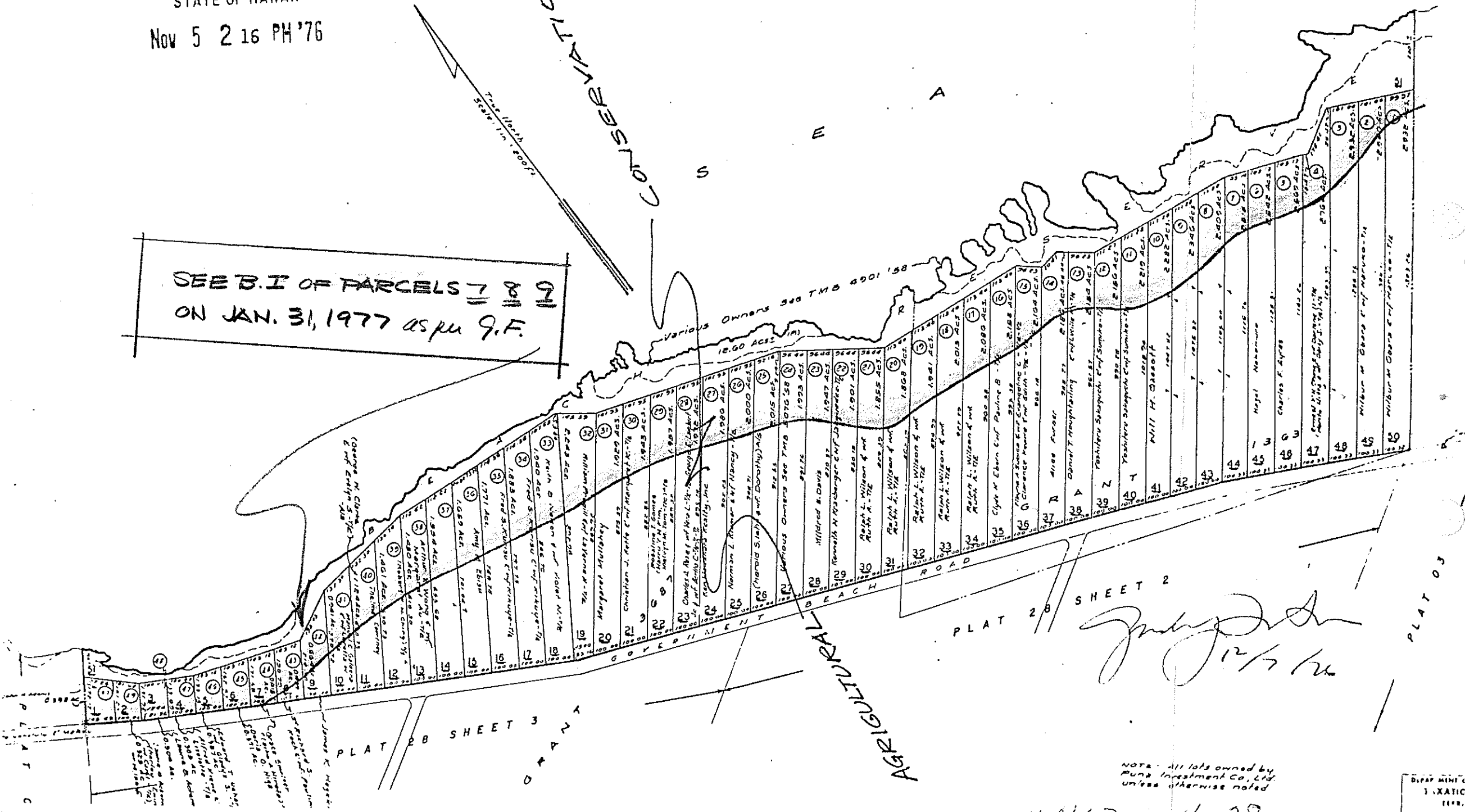

Various Owners 340 TMB 4901 158
12.00 ACES

PLAT 28 SHEET 2

Handwritten signature

NOTE: All lots owned by
Puna Investment Co., Ltd.
unless otherwise noted

STATE OF HAWAII
LAND USE COMMISSION
1976