

LINDA LINGLE
Governor

JAMES R. AIONA, JR.
Lieutenant Governor

THEODORE E. LIU
Director

MARK K. ANDERSON
Deputy Director

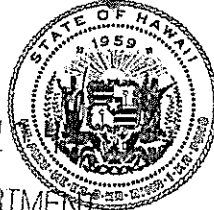

2008 MAR 6 AM 1

PLANNING DEPARTMENT
COUNTY OF HAWAII
COMMISSION
Department of Business, Economic Development & Tourism
State of Hawai'i

RODNEY A. MAILE
Interim Executive Officer

SANDRA M. MATSUSHIMA
Chief Clerk

BERT K. SARUWATARI
Senior Planner

FRED A. TALON
Drafting Technician

March 3, 2008

Mr. Daniel Berg, P.L.S.
The Independent Hawaii Surveyors, LLC
P.O. Box 577
Hilo, Hawai'i 96721

Dear Mr. Berg:

Subject: BOUNDARY INTERPRETATION No. 07-42b
Tax Map Key No. 1-4-28: 10
Waawaa, Puna, Hawaii

Pursuant to your letter dated November 26, 2007, requesting a boundary interpretation for the subject parcel, please be advised that we have determined that the subject parcel is within the State Land Use (SLU) Agricultural / Conservation District.

For your information, the designation of the subject parcel was established on August 4, 1969, and in accordance to Hawaii Administrative Rules Subchapter 16, 15-15-111. We specifically examined the official SLU District Boundaries Map (H-73, Kapoho Quadrangle) dated December 20, 1974; the Commission's boundary interpretation dated December 7, 1976; and a previously prepared Boundary Interpretation No. 07-20, dated September 5, 2007.

We enclosed for your reference your survey map entitled, "Shoreline Certification Survey of Lot 41, Portion of a Consolidation of Grant 3687 to R. A. Lyman, Grant 1363 to Pakaka, Grant 997:1 to Haole and Grant 997:2 to Haole." Should you require clarification or further assistance, please feel free to call Fred Talon or Bert Saruwatari at 587-3822.

Sincerely,

RODNEY A. MAILE
Executive Officer

Enclosures

- c: Samuel J. Lemmo, Administrator, DLNR, Office of Conservation and Coastal Lands (w/enclosures)
- * Christopher Yuen, Planning Director, County of Hawaii, Planning Department (w/enclosures)
- Mike McCall, Appraiser Supervisor, Real Property Tax Division, County of Hawaii (w/enclosures)
- Lisa Nahoopii, GIS Analyst, County of Hawaii (w/enclosures)

038907

SHORELINE CERTIFICATION SURVEY OF LOT 41, PORTION
 OF A CONSOLIDATION OF GRANT 3687 TO R. A. LYMAN,
 GRANT 1363 TO PAKAKA, GRANT 997:1 TO HAOLE AND
 GRANT 997:2 TO HAOLE, WAAWAA SUBDIVISION
 WAAWAA, PUNA, HAWAII, HAWAII
 TMK: (3) 1-4-28: 10

○ = SPIKE SET ON SHORELINE

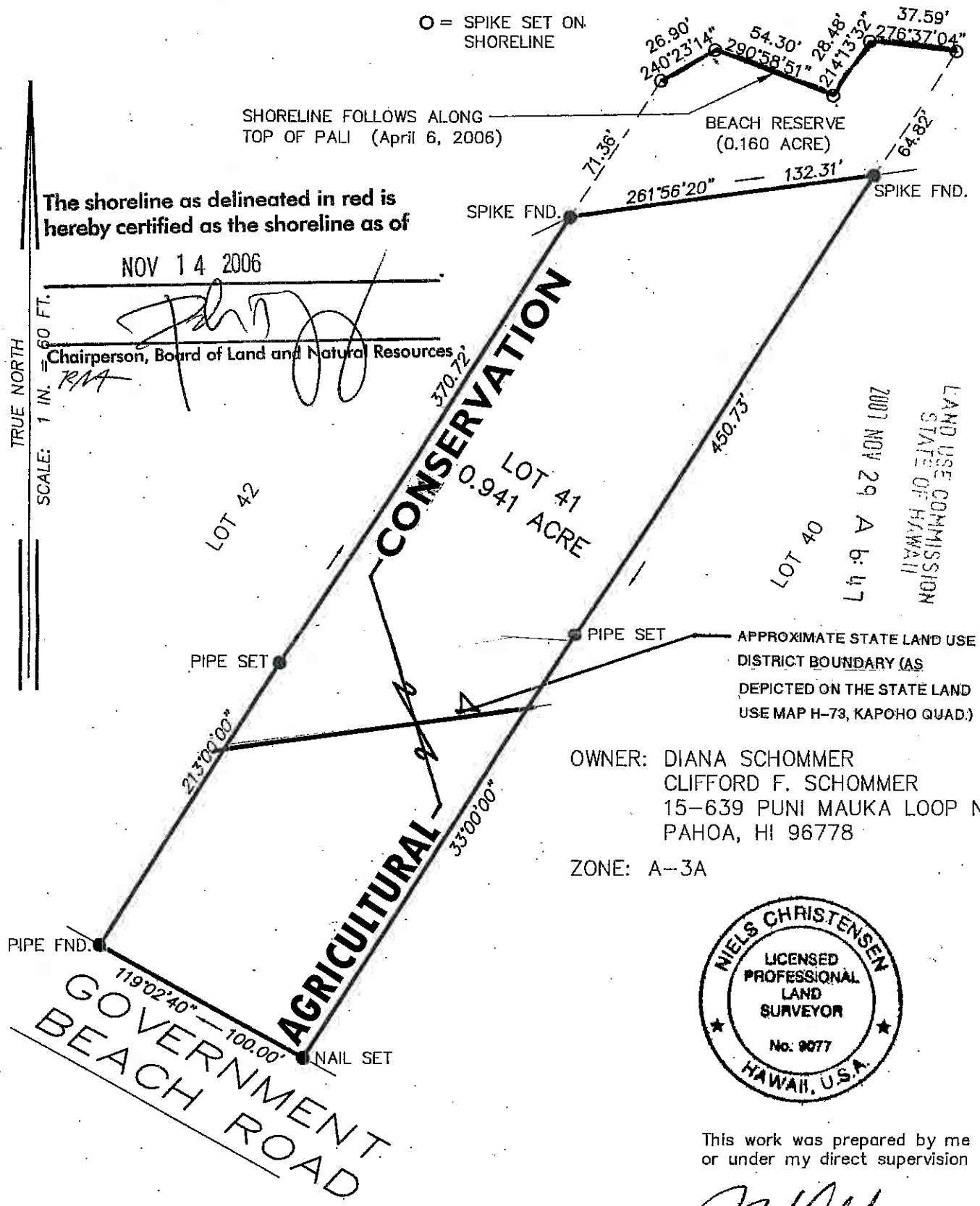

Boundary
Measurement No. 07-42

The boundary as located, named and delineated is hereby certified as the actual Land Use District Boundary adopted by the State Land Use Commission, Honolulu, Hawaii.
 MAR 03 2006 by *Edwin A. Maki*
 Executive Officer

Date

FIRST REVISION
 Date: April 6, 2006
 Drawing: JOB6923.dwg

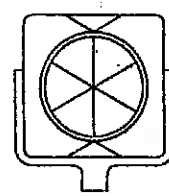

The Independent Hawaii Surveyors, LLC

P.O. BOX 577
 Hilo, HI 96721
 Phone 808 959-0360
 FAX 808 959-0353
 niels@aloha.net