

NEIL ABERCROMBIE  
GOVERNOR

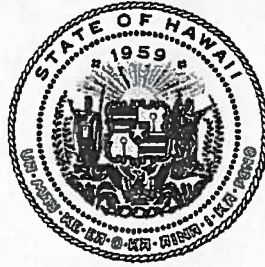

PLANNING DEPARTMENT  
COUNTY OF HAWAII

ORLANDO DAVIDSON  
EXECUTIVE OFFICER

2011 DEC 23 PM 2:34

LAND USE COMMISSION  
DEPARTMENT OF BUSINESS ECONOMIC  
DEVELOPMENT AND TOURISM  
STATE OF HAWAII

December 21, 2011

Mr. Yutaka Shimasaki  
P.O. Box 141  
Keaau, Hawai'i 96749

Dear Mr. Shimasaki:

Subject: BOUNDARY INTERPRETATION No. 11-05  
Tax Map Key: 1-4-008: 003  
Halekamahina, Puna, Hawaii

This is in response to your letter dated March 21, 2011, requesting a boundary interpretation for the subject parcel. Please except our apologies for the lateness of our response.

Based on review of the Commission's records and official maps currently on file at our office, we have determined that the subject parcel in it's entirety, as represented on the Tax Map, located entirely within the State Land Use Agricultural District.

A copy of the Tax Map 1-4-003, is enclosed for your reference. Should you require clarification or further assistance, please feel free to call Fred Talon of my staff at 587-3822.

Sincerely,

ORLANDO DAVIDSON  
Executive Officer

Enclosure

- c:  Bobby Jean Leithead-Todd, Director, County of Hawaii Planning Department (w/enclosure)  
Mike McCall Valuation Analyst, Mapping Section, Real Property Tax Division, County of Hawaii  
(w/enclosure)  
Lisa Nahoopii, GIS Analyst, County of Hawaii (w/enclosure)



MAY 16 1975  
FEB 28 1975

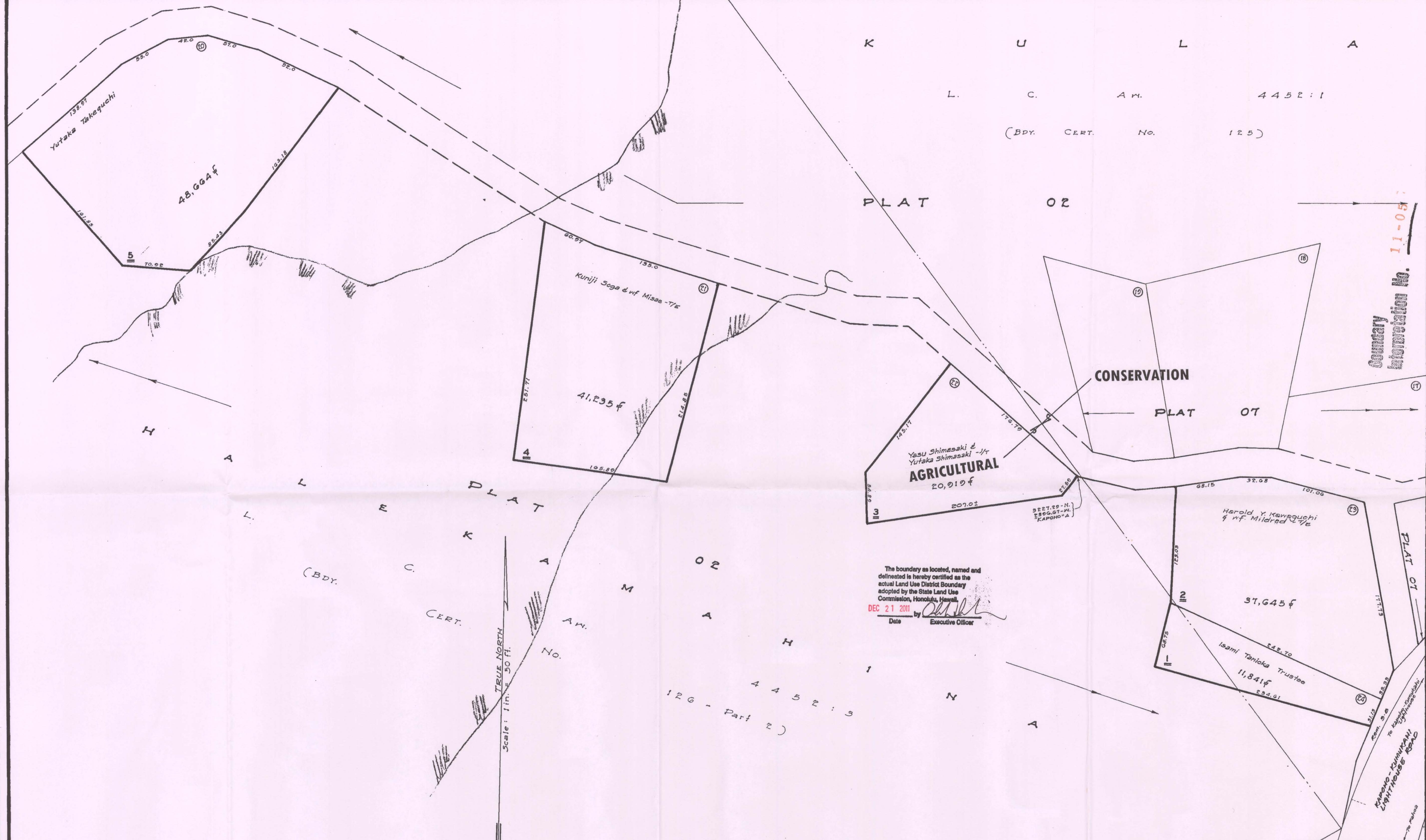

L. C. A. N. 4452:1  
 (BDY. CERT. No. 125)  
 PLAT 02

(BDY. CERT. No. 126 - Part 2)  
 TRUE NORTH  
 Scale: 1 in. = 50 ft.  
 The boundary as located, named and delineated is hereby certified as the actual Land Use District Boundary adopted by the State Land Use Commission, Honolulu, Hawaii.  
 DEC 21 2011  
 Date by Executive Officer

Note: All lots owned by Kapoho Land & Development Co., Ltd. unless otherwise noted.

Dwg. No. : 3828  
 Source : Taxation Maps Bureau  
 Date : February 1989  
 BY : P.K. & T.T.

FOR KAPOHO VILLAGE  
 FOR HALEKAMAHINA, PUNA, HAWAII

TAXATION MAPS BUREAU		
TERRITORY OF HAWAII		
TAX MAP		
THIRD	DIVISION	
ZONE	SEC.	PLAT
1	4	08
CONTAINING PARCELS		
SCALE: 1 IN. = 50 FT.		

SUBJECT TO CHANGE

Country Information No. 150-11

LAND USE COMMISSION  
STATE OF HAWAII  
2011 MAR 23 P 3-28