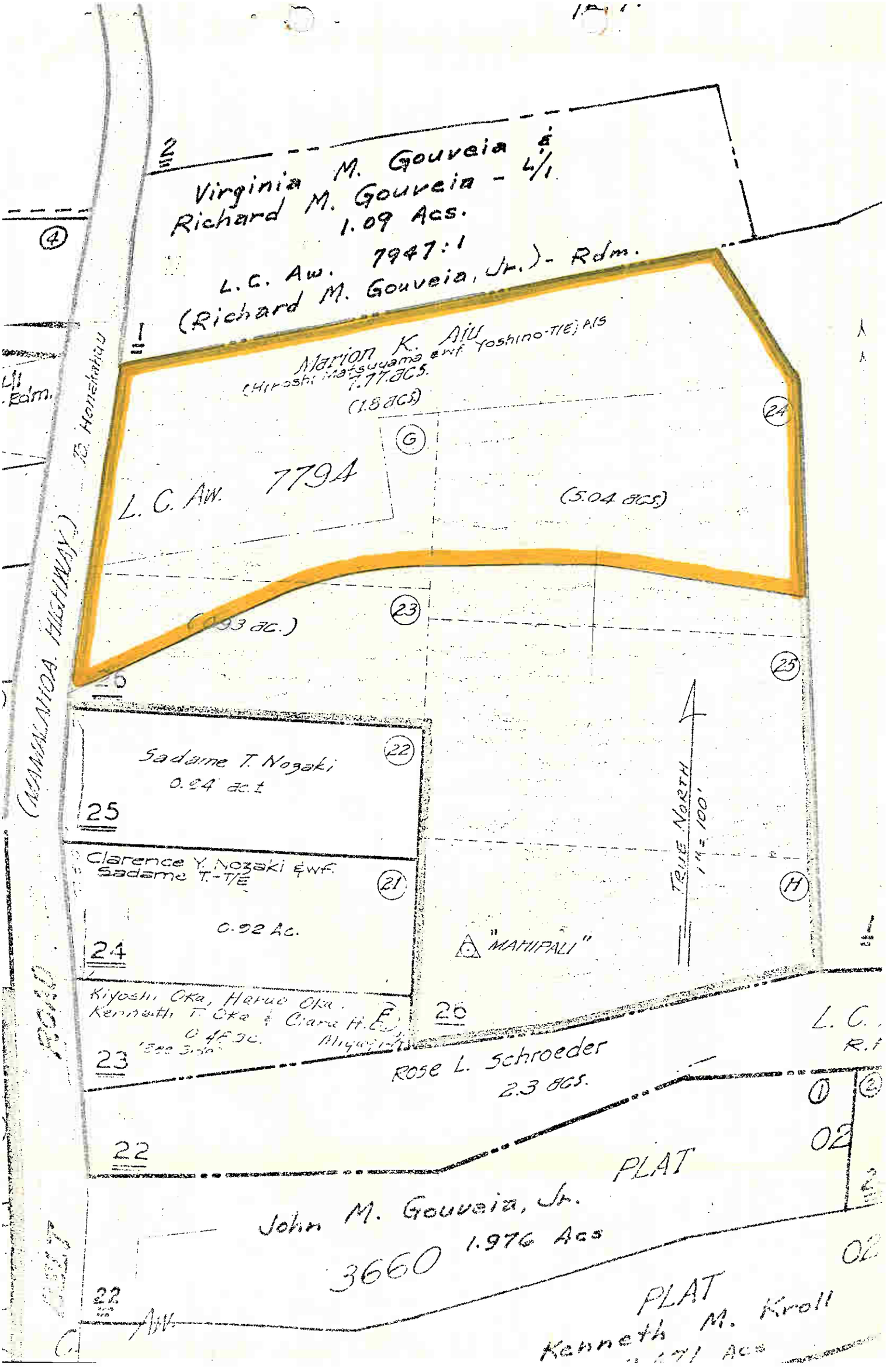
Virginia M. Gouveia &
Richard M. Gouveia - L/1
1.09 Acs.
L.C. Aw. 7947:1
(Richard M. Gouveia, Jr.) - Rdm.
Marion K. Aiu
(Hiroshi Matsuyama ewf Yoshino-T/E) A/S
7.77 ACS.
(1.8 ACS)
L.C. Aw. 7794
(5.04 ACS)
(0.93 ac.)
Sadame T. Nozaki
0.24 ac.±
Clarence Y. Nozaki & wf.
Sadame T.-T/E
0.92 Ac.
Kiyoshi Oka, Haruo Oka,
Kenneth T. Oka & Clara H. E.
0.46 ac.
Rose L. Schroeder
2.3 ACS.
"MAHIPALI"
TRUE NORTH
1" = 100'
PLAT
John M. Gouveia, Jr.
1.976 Acs
3660
PLAT
Kenneth M. Kroll
(MAMALAHOA HIGHWAY)
To Honokohau