

COUNTY OF HAWAII STATE OF HAWAII

Bill No. 160

ORDINANCE NO. 89 153

AN ORDINANCE AMENDING THE STATE LAND USE BOUNDARIES MAP, H-8 FOR THE COUNTY OF HAWAII, BY CHANGING THE DISTRICT CLASSIFICATION FROM THE RURAL TO THE URBAN DISTRICT AT HOLUALOA 4TH, NORTH KONA, HAWAII, COVERED BY TAX MAP KEY 7-7-03:40 (PORTION).

BE IT ORDAINED BY THE COUNCIL OF THE COUNTY OF HAWAII:

SECTION 1. The State Land Use Boundaries Map, H-8, for the County of Hawaii, is amended to change the district classification of property described hereinafter as follows:

The district classification of the following area situated at Holualoa 4th, North Kona, Hawaii, shall be Urban:

Beginning at the Southerly point of this parcel of land between Lots 24 and G, the coordinates of said point of beginning referred to Government Survey Triangulation Station "KAHELO" being 5277.54 feet South and 9975.78 feet East and running clockwise from True South:

- 1. 188° 35' 30" 34.24 feet along stone wall, along Lot 24 to a pipe in concrete;
2. 290° 42' 00" 45.65 feet along stone wall along the remainder of Lot A to a pipe in concrete;
3. 69° 40' 00" 51.00 feet along Lot G to the point of beginning and containing an area of 764 square feet.

All as shown on the map attached hereto, marked Exhibit "A" and by reference made a part hereof.

SECTION 2. In the event that any portion of this ordinance is declared invalid, such invalidity shall not affect the other parts of this ordinance.

SECTION 3. This ordinance shall take effect upon its approval.

INTRODUCED BY:

COUNCIL MEMBER, COUNTY OF HAWAII

Hilo, Hawaii

| | |
|-----------------------|-------------------|
| Date of Introduction: | November 15, 1989 |
| Date of 1st Reading: | November 15, 1989 |
| Date of 2nd Reading: | December 5, 1989 |
| Effective Date: | December 11, 1989 |

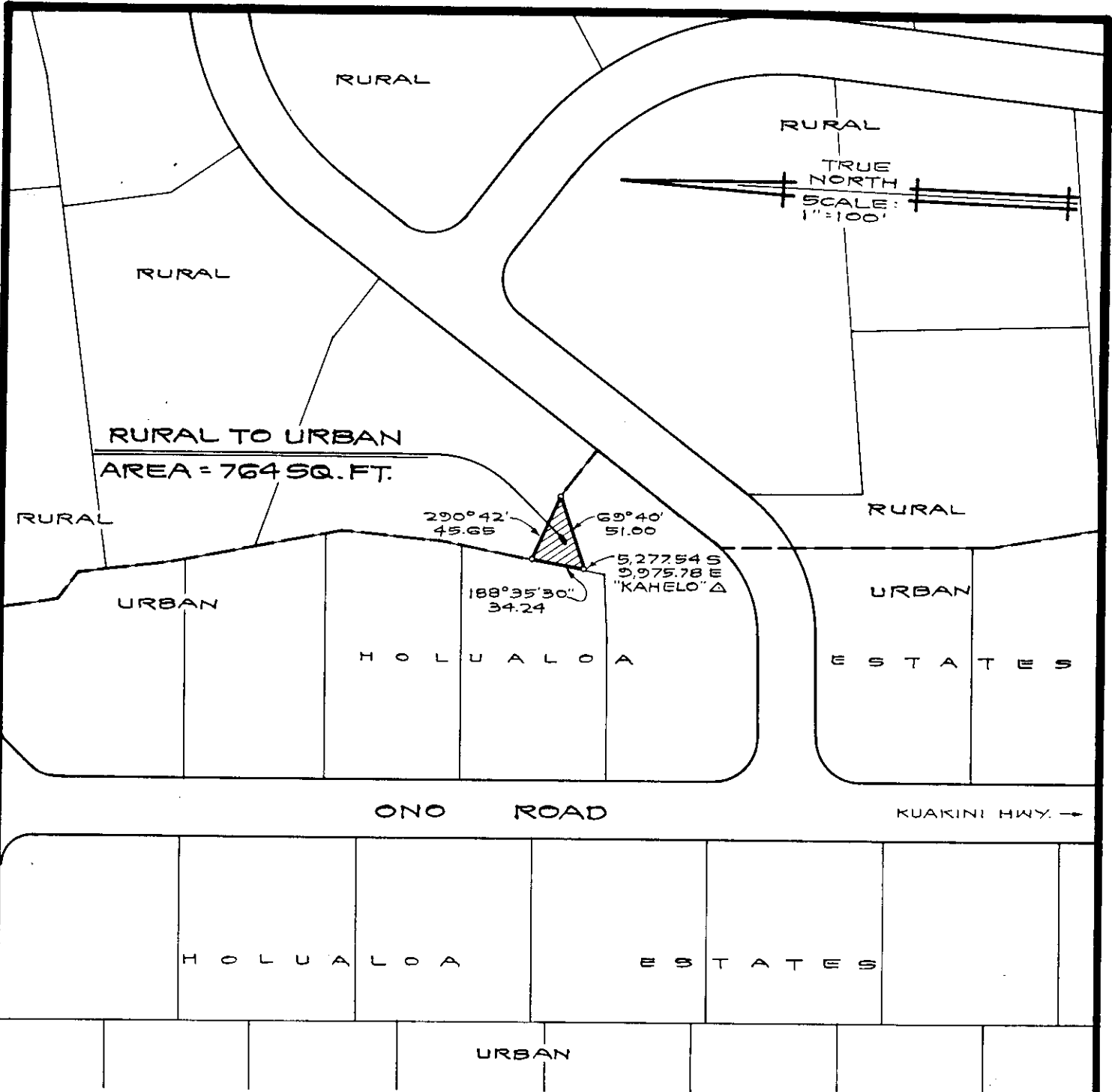

AMENDMENT TO THE STATE LAND USE
BOUNDARIES MAP

AMENDING THE STATE LAND USE BOUNDARIES MAP, H-8 FOR THE COUNTY OF HAWAII BY CHANGING THE DISTRICT CLASSIFICATION FROM THE RURAL TO THE URBAN DISTRICT AT HOLUALOA 4TH, NORTH KONA, HAWAII.

PREPARED BY: PLANNING DEPARTMENT
COUNTY OF HAWAII

TMK: 7-7-03: 40 (PORTION)

SEPT. 1, 1989

EXHIBIT "A"