

UNLOCATED IN KALUKALU		
PARCEL	L.C. Aw. AP.	AREA
21	9428-H	1.25 AC
22	9850	1 1.50 AC
23	9850	2 0.30 AC
24	GRANT	0.32 AC
25	2964	

UNLOCATED IN ONOULI		
PARCEL	L.C. Aw. AP.	AREA
26	5892	1.40 AC
27	7198	0.90 AC
28	7203	0.30 AC
29	7204	1 1.20 AC
30	8455	0.80 AC
31	8523-C	1 0.56 AC
32	8523-C	2 0.65 AC
33	8757-D	1 0.67 AC
34	8757-D	2 0.75 AC

UNLOCATED IN KEEKEE (MAKAI)		
PARCEL	L.C. Aw. AP.	AREA
10	8157-C	1 0.25 AC

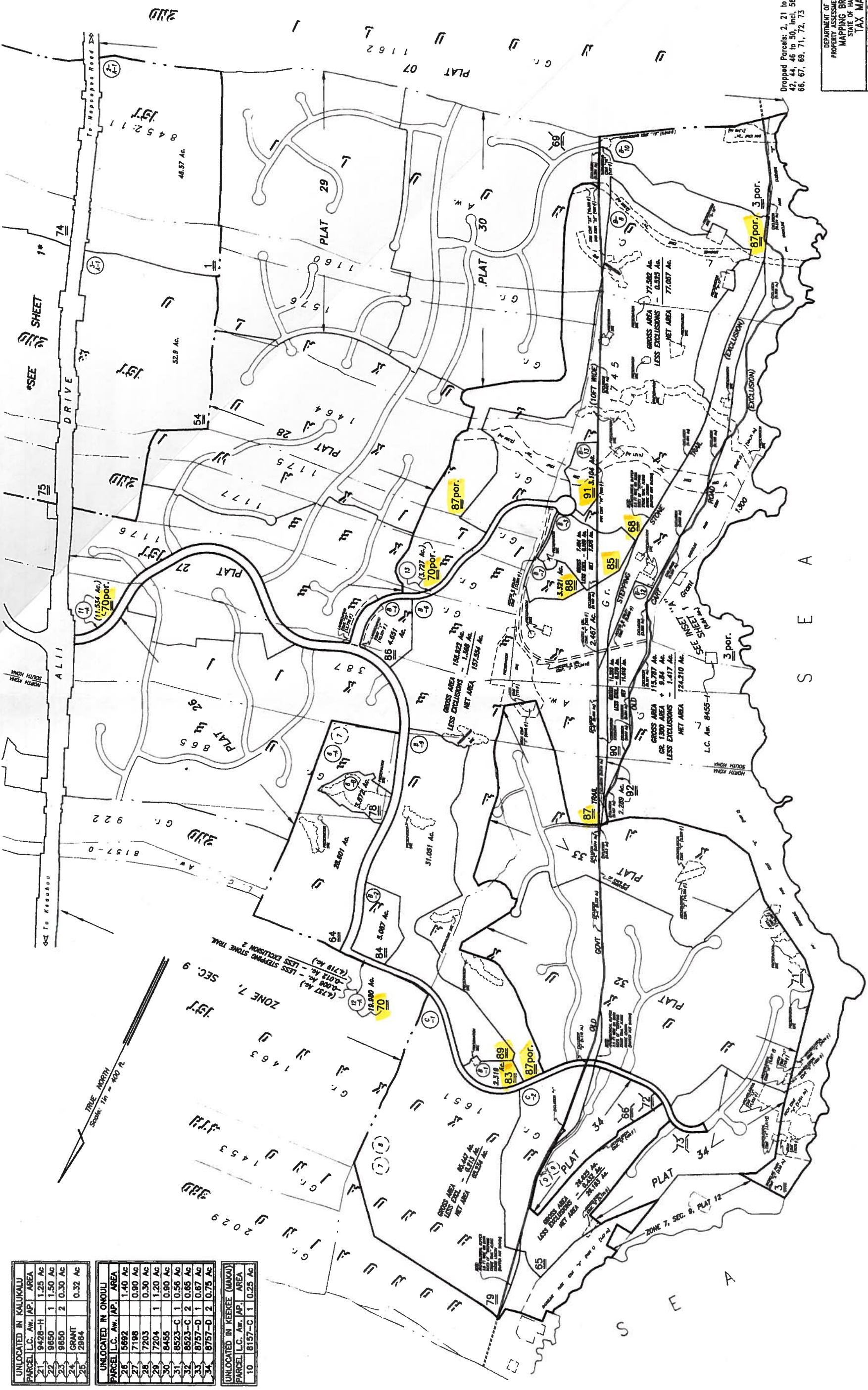

Owners, lessees, & vendees name recorded on this tax map print may not be current. Please refer to computer and history sheets for current owners.

DEPARTMENT OF FINANCE PROPERTY ASSESSMENT DIVISION MAPPING BRANCH STATE OF HAWAII TAX MAP		
COUNTY OF HAWAII	SECTION	PLAT
8	1	04

FOR PROPERTY ASSESSMENT PURPOSES - SUBJECT TO CHANGE

SCALE: 1 IN = 400 FT.
SHEET 2 of 2 SHEETS
PRINTED:

"HOKULI'A", F.P. 2262, 2290, 2291, 2306, HÖKŪKANO 1ST - KANAŪEUE 2ND, NORTH KONA & HALEKŪI - ONOULI 1ST, SOUTH KONA, HAWAII

11/21/01
5/31/07
7/21/08
5/25/12
1/30/14

SOURCE F.P. 2293, 2307, sub-06-494, SUB-07-577

BY RU/HS

DATE JUNE 14, 2001

DWG NO.

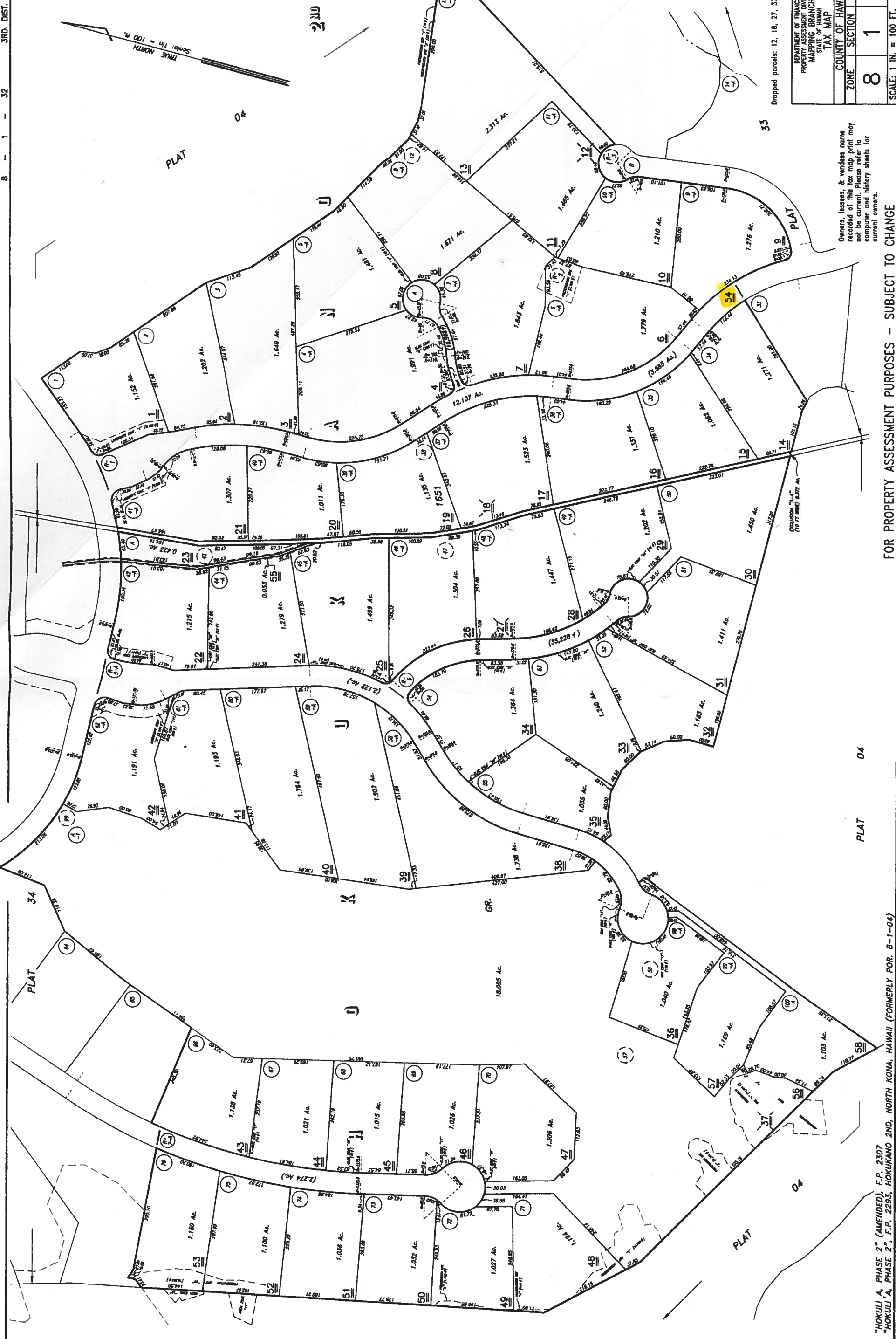

Owners, lessees, & vendees name recorded of this tax map print may not be current. Please refer to computer and history sheets for current owners.

Dropped parcels: 12, 18, 27, 37,

DEPARTMENT OF FINANCE PROPERTY ASSESSMENT DIVISION MAPPING BRANCH STATE OF HAWAII TAX MAP			
COUNTY OF HAWAII	SECTION	PLAT	
8	1	32	
SCALE: 1 IN. = 100 FT.			

FOR PROPERTY ASSESSMENT PURPOSES - SUBJECT TO CHANGE

PRINTED:

11/23/01
7/21/08
5/25/12
1/30/14

DWG NO. _____ DATE JUNE 26, 2001 BY RU/HJS SOURCE F.P. 2283, F.P. 2307, SUB-06-494

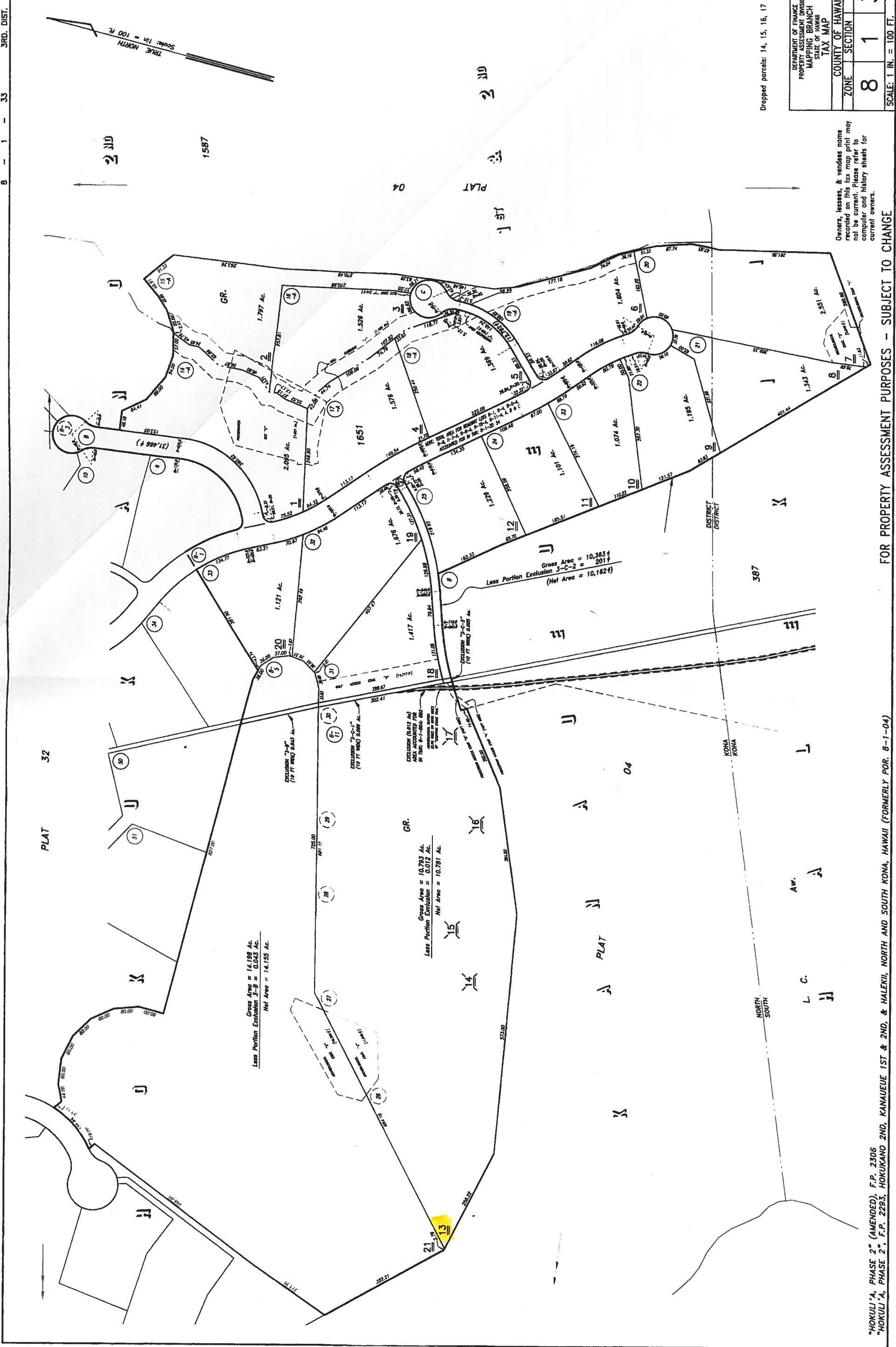

Owners, lessees, & vendees name recorded on this tax map print may not be current. Please refer to computer and history sheets for current owners.

Dropped parcels: 14, 15, 16, 17

DEPARTMENT OF FINANCE PROPERTY ASSESSMENT DIVISION MAPPING BRANCH STATE OF HAWAII TAX MAP			
COUNTY OF HAWAII	ZONE	SECTION	PLAT
	8	1	33
SCALE: 1 IN. = 100 FT.			

"HOKULU'A, PHASE 2" (AMENDED), F.P. 2306
"HOKULU'A, PHASE 2", F.P. 2293, HOKUKANO 2ND, KANAUEUE 1ST & 2ND, & HALEKII, NORTH AND SOUTH KONA, HAWAII (FORMERLY FOR. 8-1-04)

FOR PROPERTY ASSESSMENT PURPOSES - SUBJECT TO CHANGE

PRINTED:

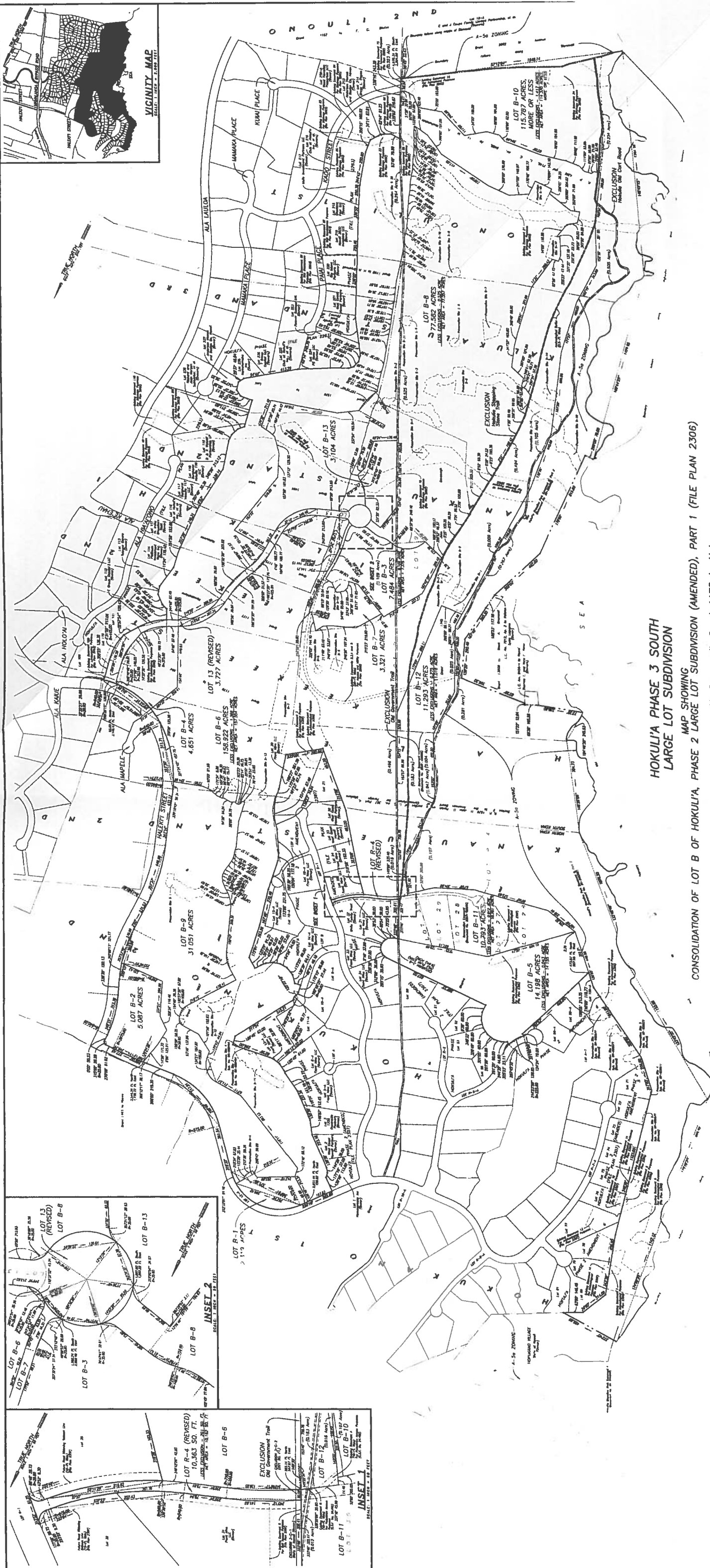
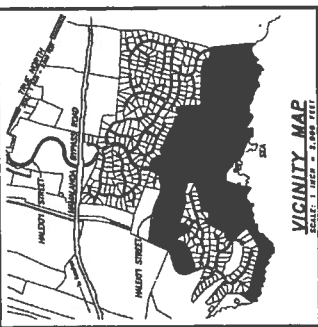

**HOKULI'A PHASE 3 SOUTH
LARGE LOT SUBDIVISION**

MAP SHOWING
CONSOLIDATION OF LOT B OF HOKULI'A, PHASE 2 LARGE LOT SUBDIVISION (AMENDED), PART 1 (FILE PLAN 2306)

Being Portions of Grant 1160 to H. N. Greenwell, Grant 1175 to Nakuawaa, Grant 1176 to Kini, Grant 1177 to Kamakahiona, Grant 1464 to Ialua, Grant 1576 to Lohi, Grant 1587 to John Peters, Grant 1651 to Charles Hall, Grant 1745 to John Cavanagh,

R.P. 1670 to John D. Parish on a portion of L.C. Aw. 387 Part 4, Section 2 to the American Board of Commissioners for Foreign Missions and R.P. 4386 and 7146, L.C. Aw. 8452, Ap. 11 to A. Keohokalele

LOTS 26 TO 30, INCLUSIVE, AND LOT R-4 (ROAD LOT) OF HOKULI'A, PHASE 2 (AMENDED) (FILE PLAN 2307) Being Portions of Grant 1651 to Charles Hall

AND LOTS 9 AND 13 (ROAD LOT) OF HOKULI'A (AMENDED) (FILE PLAN 2290) Being Portions of Grant 1175 to Nakuawaa, Grant 1176 to Kini, Grant 1177 to Kamakahiona, Grant 1464 to Ialua, Grant 1464 to Ialua, and R.P. 1670 to John D. Parish on a portion of L.C. Aw. 387 Part 4, Section 2 to the American Board of Commissioners for Foreign Missions

AND RESUBDIVISION INTO LOTS B-1 TO B-13, INCLUSIVE, AND LOTS R-4 (REVISED) AND R-13 (REVISED) (ROAD LOTS)

At Hokuano 1st and 2nd, Kanaeue 1st and 2nd, Halekii, Keekee 1st and 2nd, Ilikahi, Kanakau 1st and 2nd, Kalukalu 1st, 2nd and 3rd and South Kona

Island and County of Hawaii, State of Hawaii

- NOTES:
1. All dimensions are given in feet and inches.
 2. Areas of parcels of adjoining parcels are shown available for subdivision.
 3. All areas are shown by 1:250 (Horizontal) and 1:100 (Vertical) scale.
 4. All dimensions are given in feet and inches.
 5. All areas are shown by 1:250 (Horizontal) and 1:100 (Vertical) scale.
 6. All areas are shown by 1:250 (Horizontal) and 1:100 (Vertical) scale.
 7. All areas are shown by 1:250 (Horizontal) and 1:100 (Vertical) scale.
 8. All areas are shown by 1:250 (Horizontal) and 1:100 (Vertical) scale.

Prepared for
1200 KOLEA DRIVE, HONOLULU, HAWAII 96813

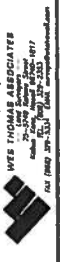

PROJECT NO.: H-00017
DATE: 1997
SCALE: AS SHOWN
DRAWN BY: J. H. HARRIS
CHECKED BY: J. H. HARRIS
APPROVED BY: J. H. HARRIS
DATE: JAN 13 1997