



NOTE:  
 1. TOPOGRAPHY OBTAINED FROM SCAN OF R.L.M. TOWELL TOPO MAP JOB NO. 1-12725-0-P.  
 PHOTOGRAPHY JAN 13, 1973.  
 2. PROPERTY LINES OBTAINED FROM SCAN OF TAX MAPS 8-7-03, 8-7-05, 8-7-07 & 8-7-08.

**SAM. O. HIROTA, INC.**  
 ENGINEERS AND SURVEYORS  
 1000 W. BERTHMAN STREET

**MAGOON KONA PROJECT**

EXHIBIT B

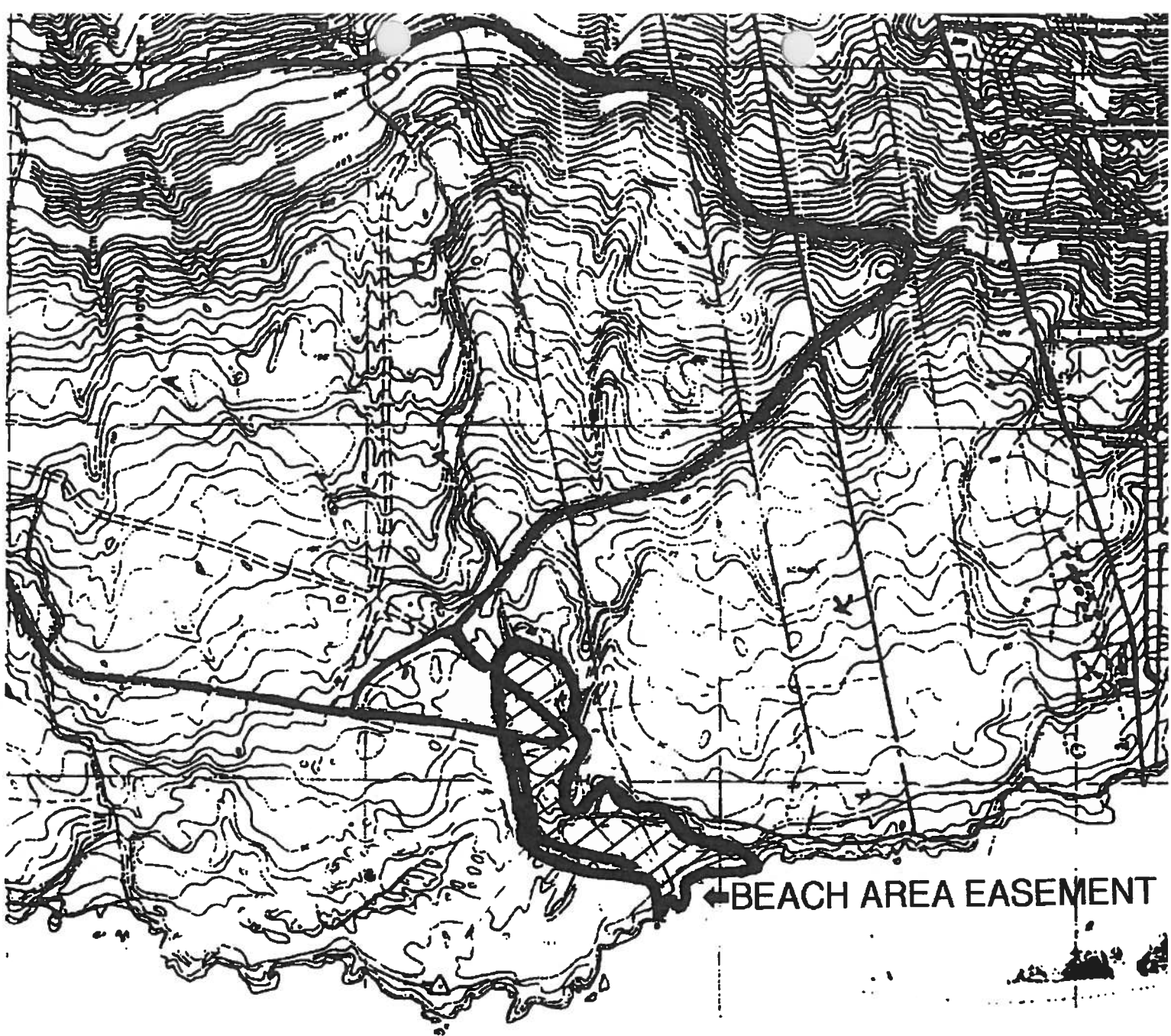

← BEACH AREA EASEMENT

PACIFIC OCEAN

### EXHIBIT C



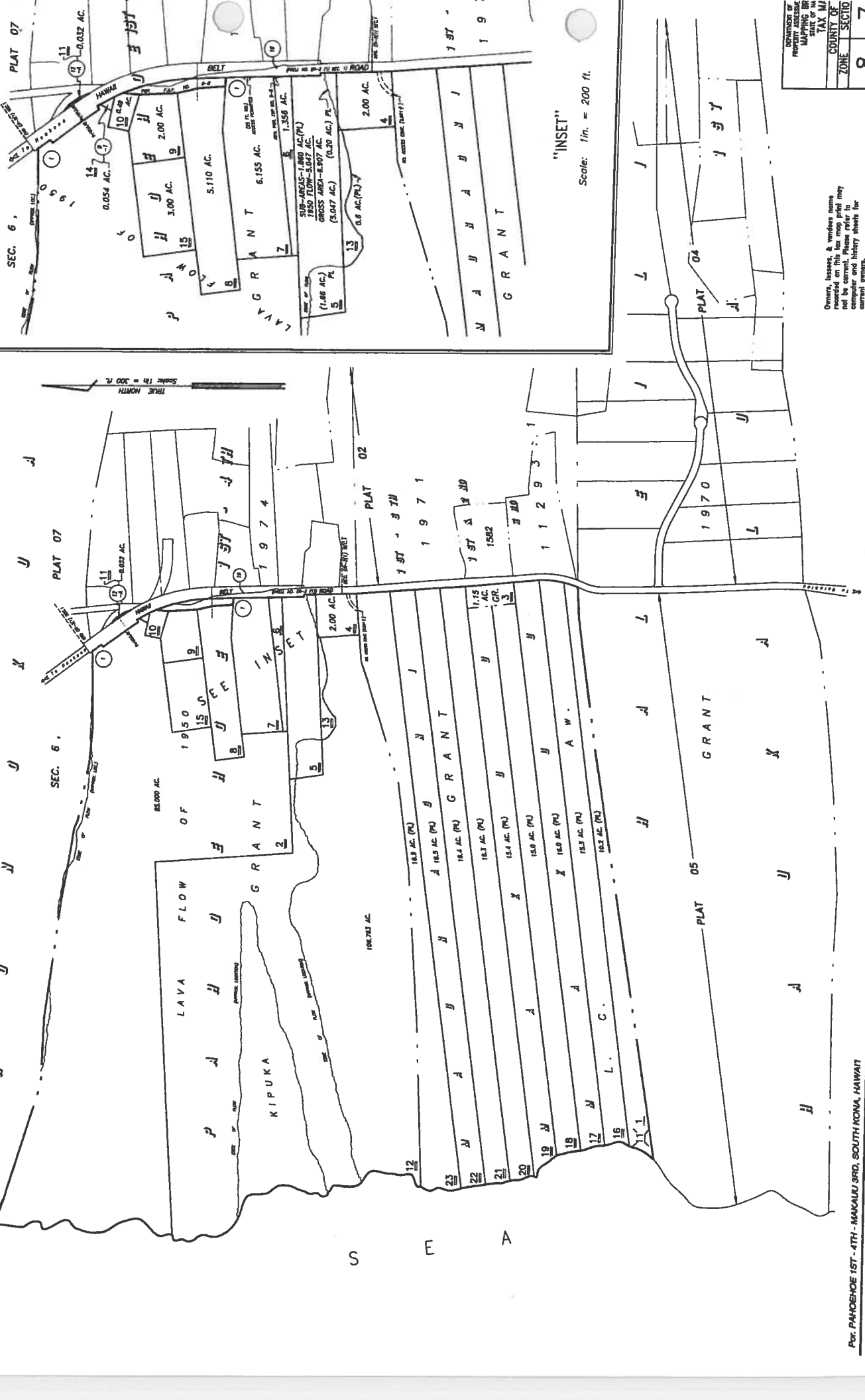

"INSET"

Scale: 1 in. = 200 ft.

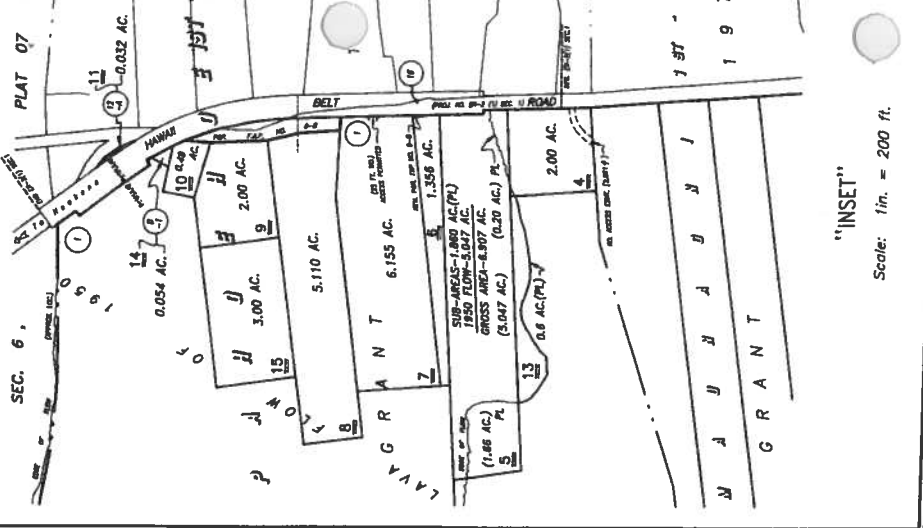

OWNER, LESSEES, & VENDORS NAME  
 RECORDED ON THIS MAP PRINT MAY  
 NOT BE CURRENT. PLEASE REFER TO  
 ORIGINAL HISTORY SHEETS FOR  
 CURRENT OWNERS.

COUNTY OF HAWAII	
PROPERTY ASSESSOR'S OFFICE	
MAPPING DIVISION	
TAX MAP	
COUNTY OF HAWAII	SECTION
ZONE	8
SECTION	7

FOR PROPERTY ASSESSMENT PURPOSES - SUBJECT TO CHANGE

B - 7 - 5

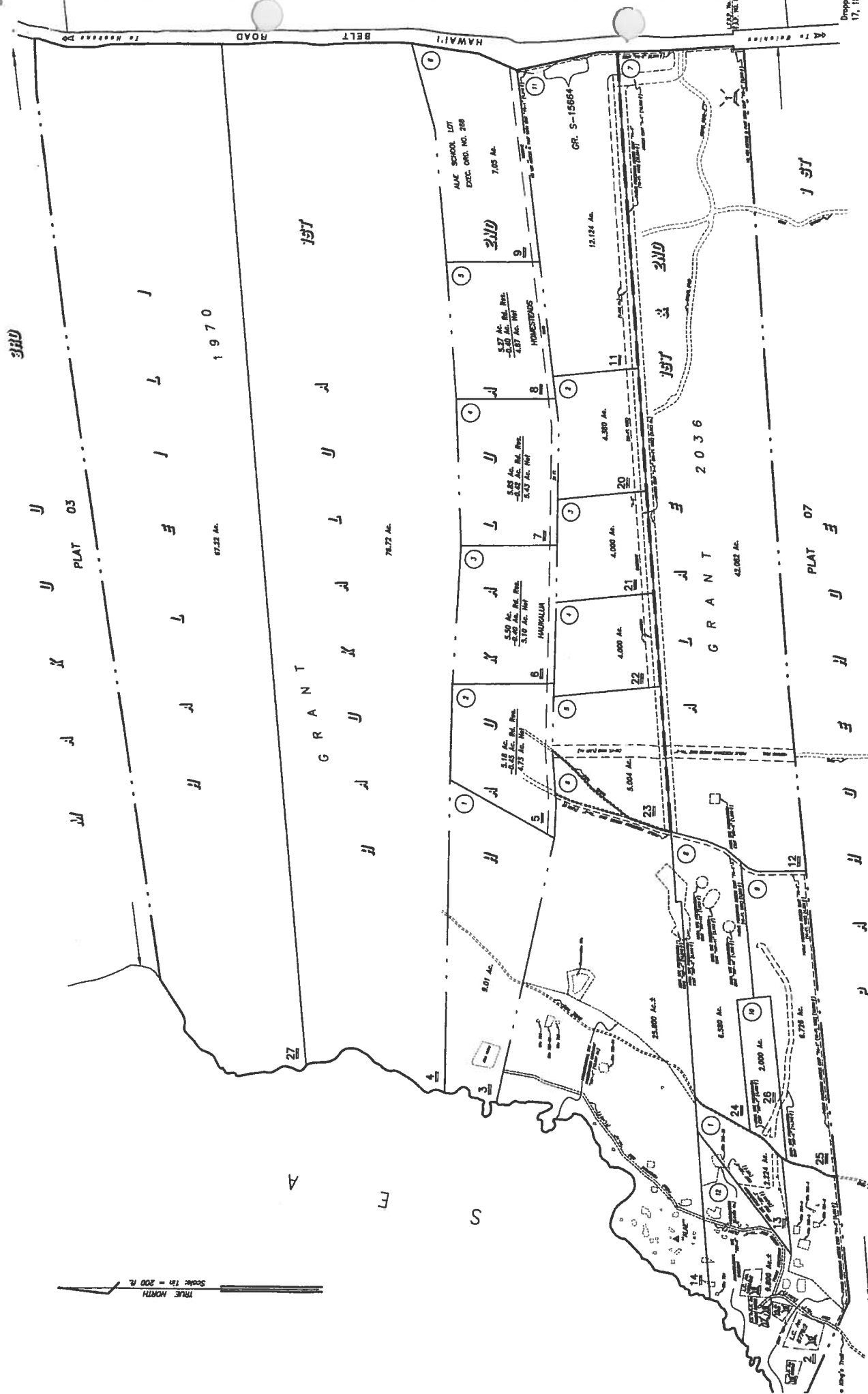

TRUE NORTH  
Scale: 1 in = 200 ft

Owners, lessees, & vendors names recorded on this tax map may not be current. Please refer to computer and history sheets for current owners.



Owners, lessees, & vendees name reported on this tax map print may differ from those shown on the original plat. Please refer to computer and history sheets for current owners.

FOR PROPERTY ASSESSMENT PURPOSES - SUBJECT TO CHANGE

CD	8
ZONE	

DE 1ST to MA'OHÉ 3RD, SOUTH KONA, HAWAII