

TRUE NORTH  
Scale: 1" = 200'

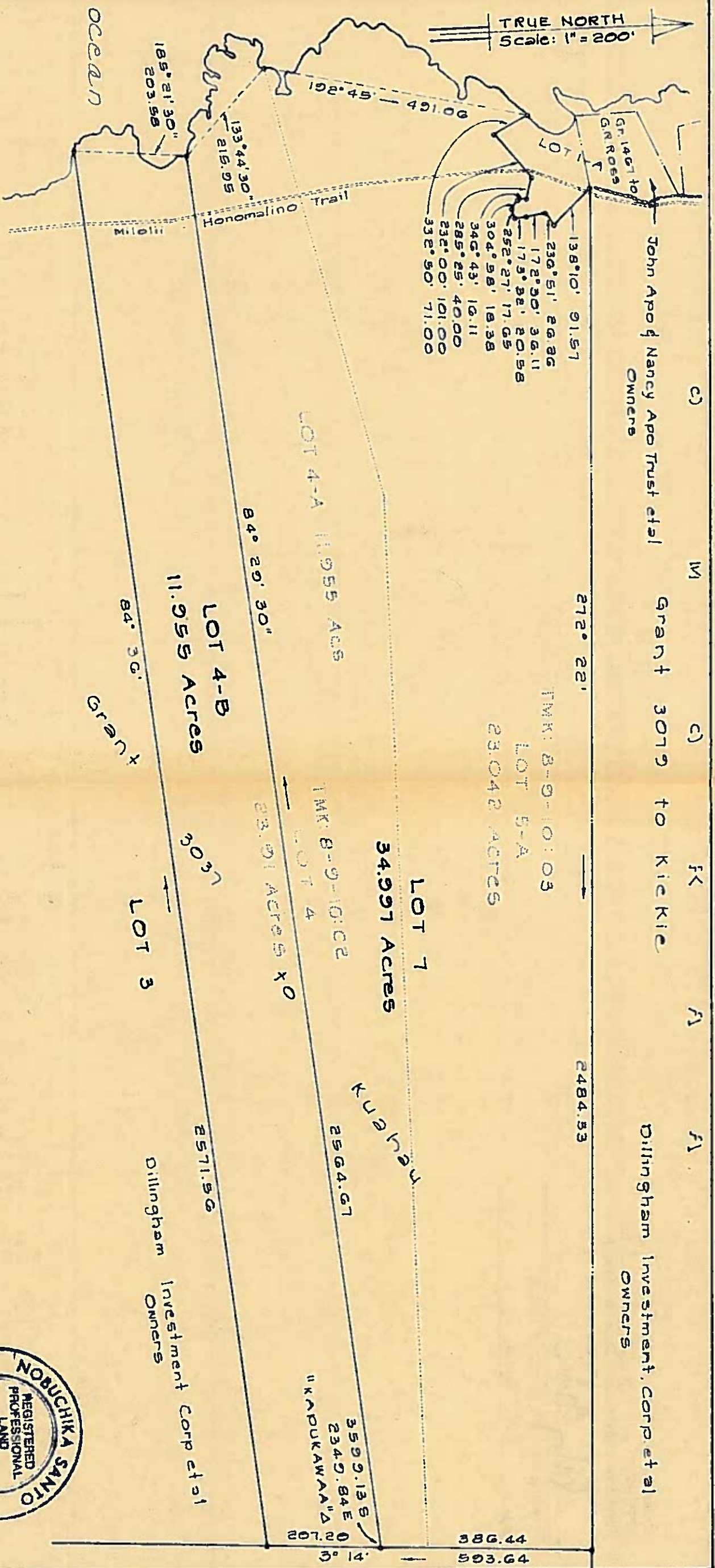

OWNERS: TMK 8-9-10:03  
Dillingham Investment, Corp  
Donn W. Carlsmith  
c/o Carlsmith, Carlsmith, Wichman & Case  
P.O. Box 686  
Hilo, Hawaii 96720

OWNERS: TMK 8-9-10:02  
Dillingham Investment, Corp.  
C. Wendell Carlsmith, Deceased  
(Same address as above)

c) M c) FK A1 A1  
John Apo & Nancy Apo Trust et al Grant 3079 to Kiekie Dillingham Investment, Corp et al  
Owners Owners

212° 22' 2484.53  
TMK: 8-9-10:03  
LOT 5-A  
23.042 ACRES

LOT 1  
34.991 Acres

LOT 4  
23.91 ACRES X 0

LOT 4-A  
11.955 ACRES

LOT 4-B  
11.955 ACRES

LOT 3

Grant x 303'

Ocean

Honomalino Trail

Miloli

KUPUKAWAA

Dillingham Investment Corp et al

Prepared By  
Island Survey, Inc.  
P.O. Box 337  
Hilo, Hawaii 96720

October 20, 1983

Note:  
Perimeter Survey of Lots 5-A and 4  
by Murray Smith & Assoc. - 1966



*Nobuchika Santo*

TMK: 8-9-10:02 & 03

TRUE NORTH  
Scale: 1" = 200'

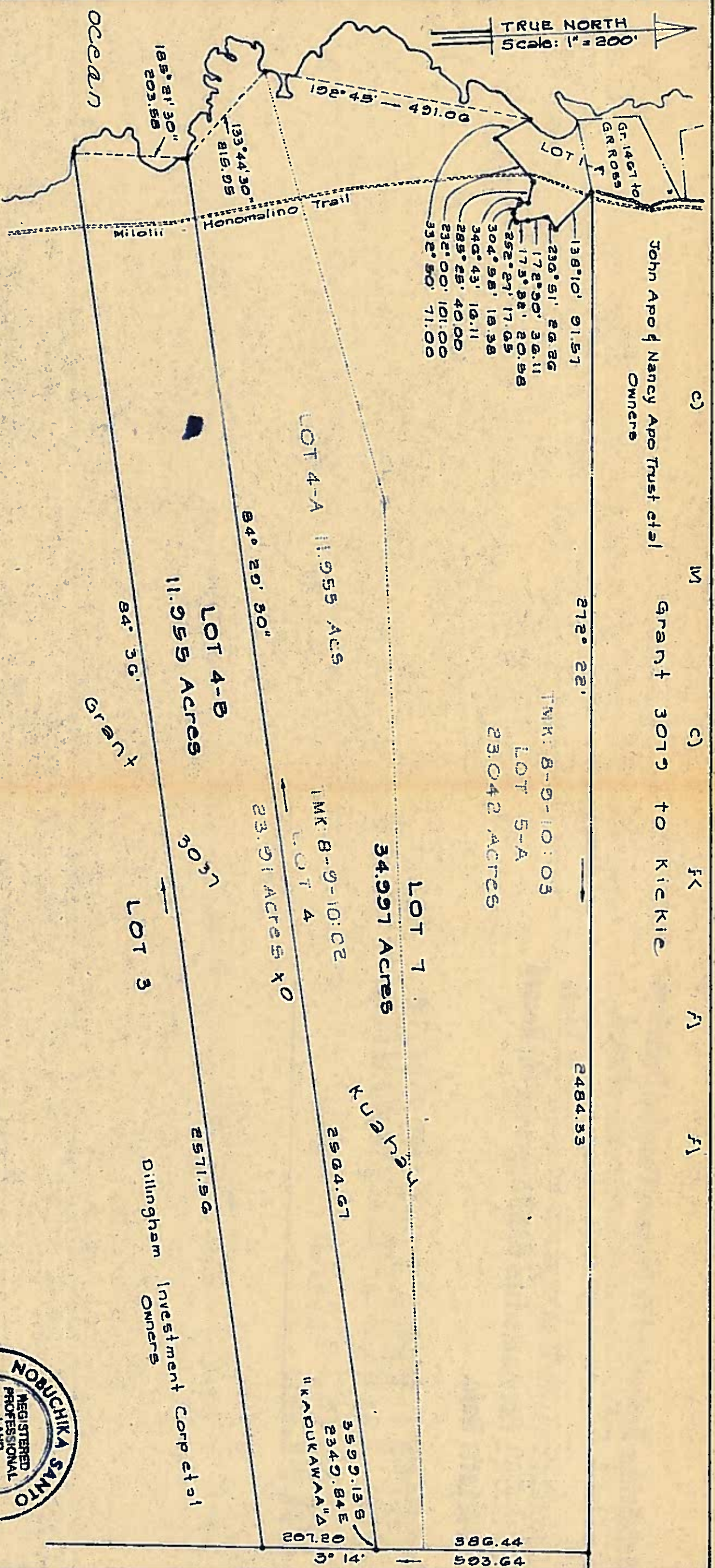

c) John Apo & Nancy Apo Trust et al  
Owners

m Grant 3079 to Kiekie

c) FK

A

A

272° 22'

TMK: 8-9-10:03  
LOT 5-A

23.042 ACRES

2484.53

LOT 7  
34.997 Acres

TMK: 8-9-10:02  
LOT 4

23.91 ACRES X 0

LOT 4-B  
11.955 Acres

LOT 4-A  
11.955 Acres

LOT 3

Grant

Dillingham Investment Corp et al  
Owners

3599.138  
2347.84 E  
"KAPUKAWA" Δ  
207.7

386.44  
593.64

OWNERS: TMK 8-9-10:03  
Dillingham Investment, Corp  
Donn W. Carlsmith  
c/o Carlsmith, Carlsmith, Wichman & Case  
P.O. Box 686  
Hilo, Hawaii 96720.

OWNERS: TMK 8-9-10:02  
Dillingham Investment, Corp.  
C. Wendell Carlsmith, Deceased  
(Same address as above)

PLAN SHOWING  
SUBDIVISION OF LOT 4 INTO LOTS 4-A AND 4-B  
AND THE CONSOLIDATION OF LOT 4-A WITH LOT 5-A  
AND THE DESIGNATION OF SAID CONSOLIDATION AS LOT 7  
BEING PORTION OF GRANT 3037 TO KUAAHAU  
SITUATED AT KALIHI, SOUTH KONA  
ISLAND OF HAWAII

Note: Perimeter Survey of Lots 3-A and 4  
by Murray Smith & Assoc. - 1966



*Nobuchika Santo*

Prepared By  
Island Survey, Inc.  
P.O. Box 337  
Hilo, Hawaii 96720

TMK: 8-9-10:02/03

TRUE NORTH  
Scale: 1" = 200'

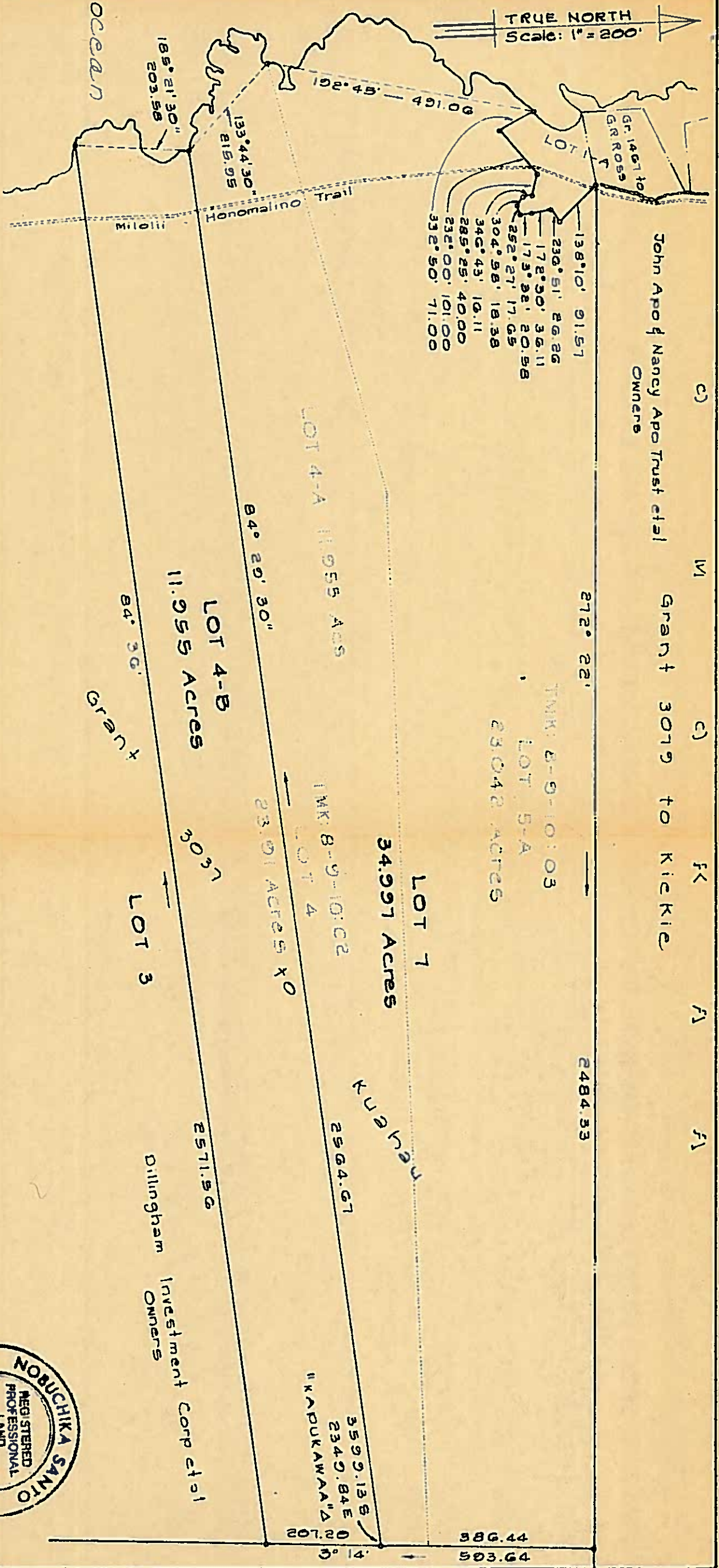

c) W c) FK A A  
 John Apo & Nancy Apo Trust et al Grant 3079 to Kiekie Owners

OWNERS: TMK 8-9-10:03  
 Dillingham Investment, Corp  
 Donn W. Carlsmith  
 c/o Carlsmith, Carlsmith, Wichman & Case  
 P.O. Box 686  
 Hilo, Hawaii 96720

OWNERS: TMK 8-9-10:02  
 Dillingham Investment, Corp.  
 C. Wendell Carlsmith, Deceased  
 (Same address as above)

PLAN SHOWING  
 SUBDIVISION OF LOT 4 INTO LOTS 4-A AND 4-B  
 AND THE CONSOLIDATION OF LOT 4-A WITH LOT 5-A  
 AND THE DESIGNATION OF SAID CONSOLIDATION AS LOT 7  
 BEING PORTION OF GRANT 3037 TO KUAHAU  
 Situated at Kalihi, South Kona  
 Island of Hawaii

Note: Perimeter Survey of Lots 5-A and 4  
 by Murray Smith & Assoc. - 1966



*Nobuchika Santo*

Prepared By  
 Island Survey, Inc.  
 P.O. Box 337  
 Hilo, Hawaii 96720

TMK: 8-9-10:02&03