

**SHORELINE CERTIFICATION
MAP OF L.P. 8098, L.C.
Aw. 5377 TO LUAHINE**

Being a Portion of Kalama 5

MAHAULOA, 1ST S. KONA, COUNTY OF HAWAII,
HAWAII

Prepared For

Jack Godfrey
P.O. Box 2226
Kailua-Kona, HI 96740

Prepared By

WES THOMAS & ASSOC., INC.
75-5788 KUALAWA ST.
Kailua-Kona, Hawaii 96740

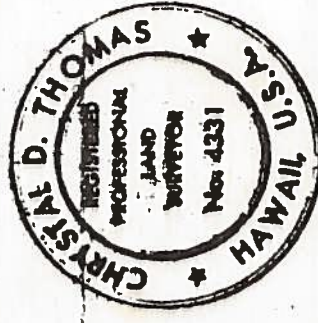

This map was prepared by me
or under my supervision.

Crystal D. Thomas
CRYSTAL D. THOMAS
Registered Professional Land
Surveyor Certificate No. 4331

File No. 1340
13 March '79

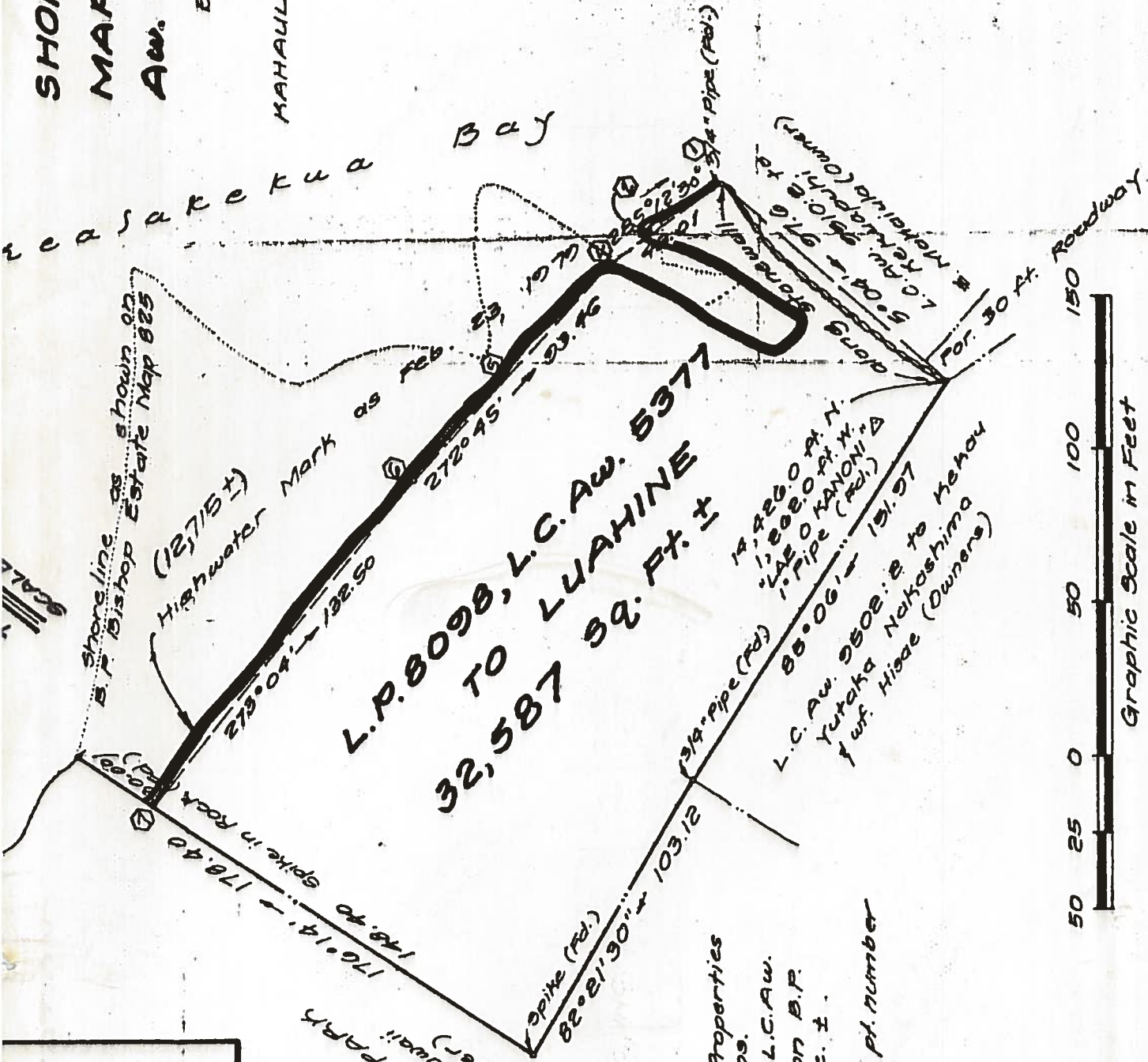

**L.P. 8098, L.C. Aw. 5377
TO LUAHINE
32,587 sq. Ft. ±**

L.C. Aw. 5377
Yutaka Nakashima
& wife Hisae (Owners)



SUBJECT PROPERTY
Kailua Bay

LOCATION MAP
SCALE: 1 in. = 5,000 ft.

The shoreline as located and certified and delineated in red is hereby confirmed as being the actual shoreline as of MAY 4 1979

Chairman
Chairman, Board of Land and Natural Resources

NOTES:

1. Owner's names for adjoining Properties are from available Tax Maps.
2. Original Area of L.P. 8098, L.C. Aw. 5377 to Luahine as shown on B.P. Estate Map 825 = 1.04 Ac. ±.
3. Circled numbers shown thusly, indicate pt. number in photos.