

FIGURE 5 CONSERVATION DISTRICT SUBZONE MAP



Island of Hawaii

Legend

- Project Boundary
- Tax Map Key
- General (G)
- Limited (L)
- Preservation (P)
- Not Within Conservation District
- Proposed 8" Waterline Alignment
- Existing Drisco

Scale

0 500 1,000 Feet
1 inch equals 1,000 feet

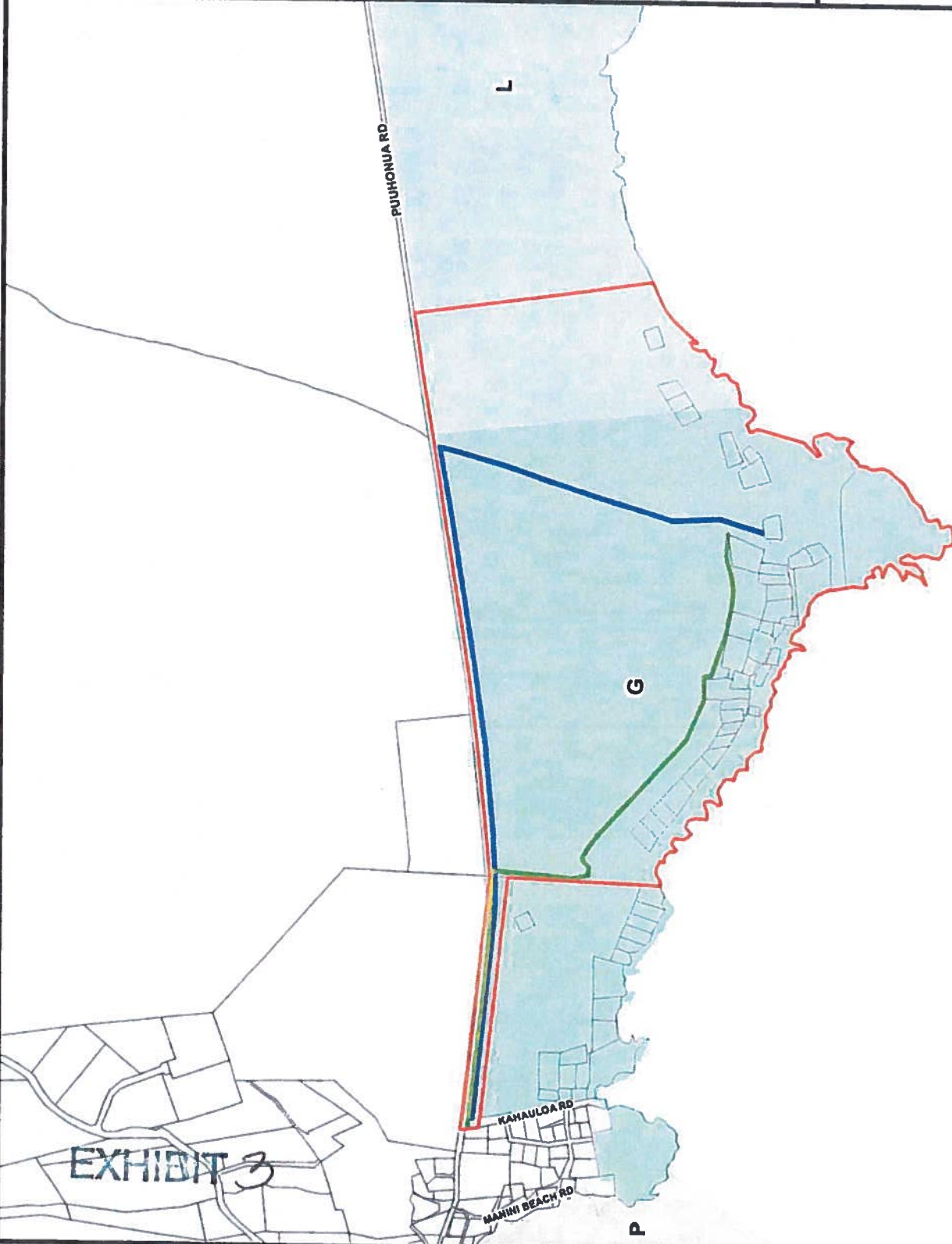

EXHIBIT 3

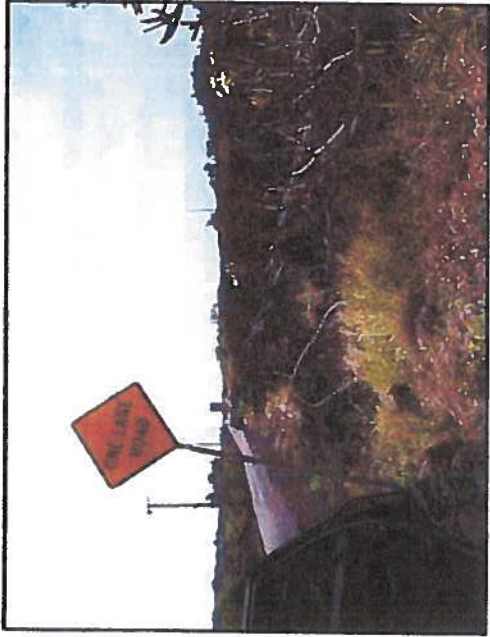

Photo 1: Existing 1-inch "Drisco" lines on Kamehameha Schools property, along Puuhonua Road, immediately south of Kahauloa Road.



Photo 3: existing 1-inch "Drisco" lines on Kamehameha Schools property, along Puuhonua Road, south of Keeli Beach Road.



Photo 2: Unpaved Keeli Beach Road, facing west (makai).



Photo 4: Jeep road in the background and lava field, facing east (mauka).

EXHIBIT 4D

PROJECT SITE PHOTOS

- Project Area
- Reconnaissance Survey Area
- Existing Water Line
- Historic Property
- Wall
- Trail
- Trail (disturbed)
- Enclosure
- Historic Property Area

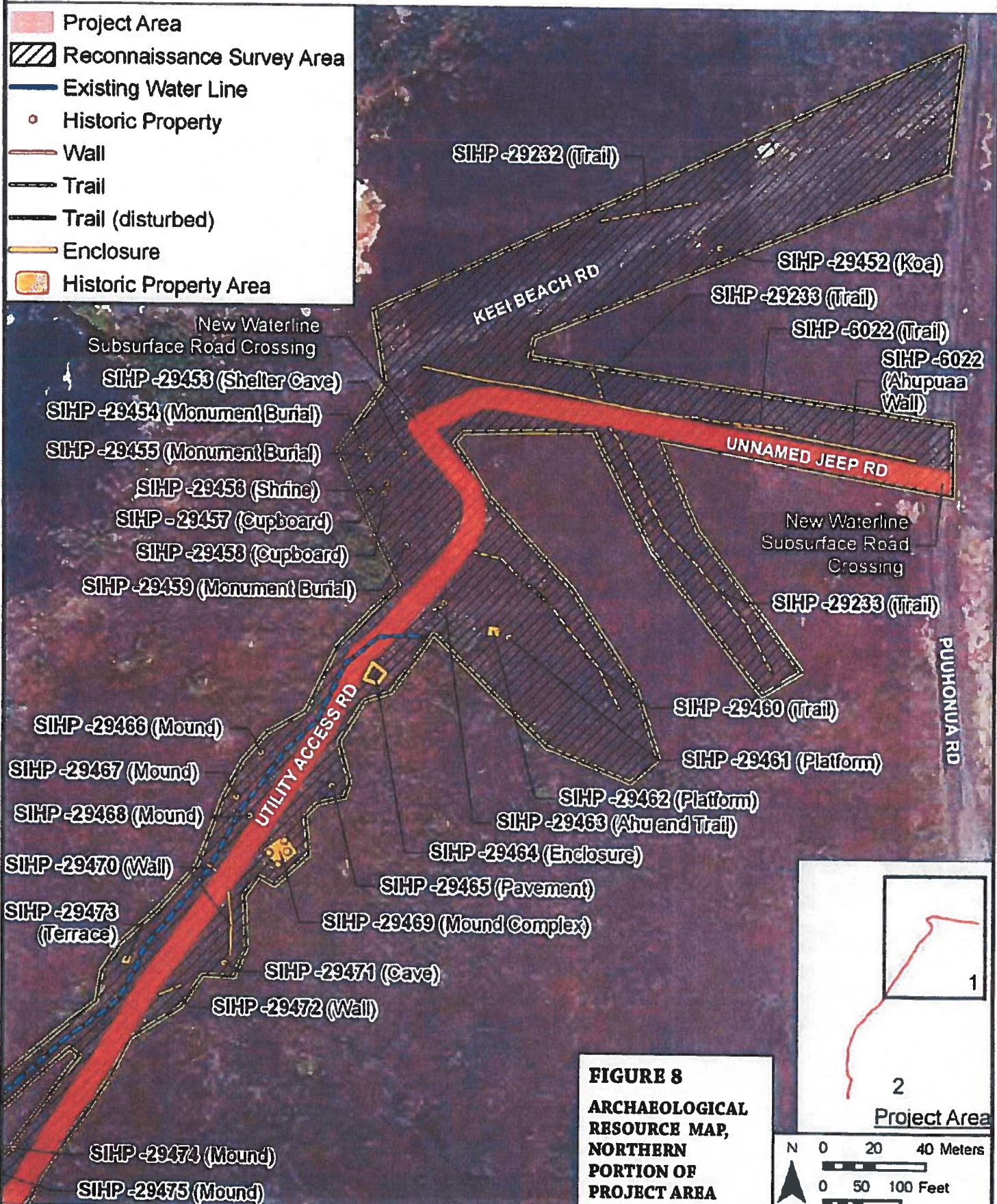

FIGURE 8
ARCHAEOLOGICAL
RESOURCE MAP,
NORTHERN
PORTION OF
PROJECT AREA

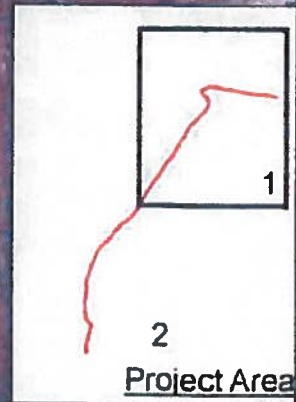
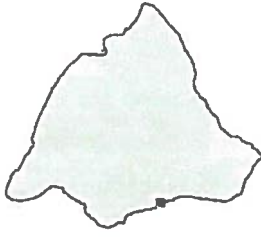



FIGURE 3 WATER IMPROVEMENTS



Island of Hawaii

Legend

-  Project Boundary
-  Tax Map Key
-  Proposed 8" Waterline Alignment
-  Existing Drisco

Scale

0 500 1,000 Feet
1 inch equals 1,000 feet

